

Reconstruction

CSE 455

Linda Shapiro

3d model

- “Digital copy” of real object
- Allows us to
 - Inspect details of object
 - Measure properties
 - Reproduce in different material
- Many applications
 - Cultural heritage preservation
 - Computer games and movies
 - City modelling
 - E-commerce

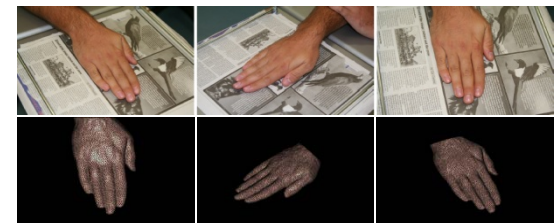
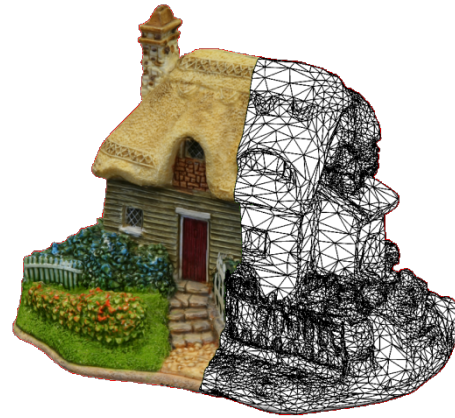

Applications: cultural heritage

SCULPTEUR European project



Applications: art



Block Works Precipitate III 2004
Mild steel blocks 80 x 46 x 66 cm

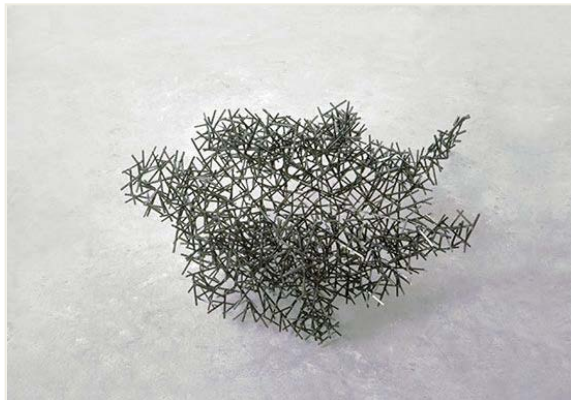

Domain Series Domain VIII Crouching
1999 *Mild steel bar 81 x 59 x 63 cm*



Applications: structure engineering



BODY / SPACE / FRAME, Antony Gormley, Lelystad, Holland

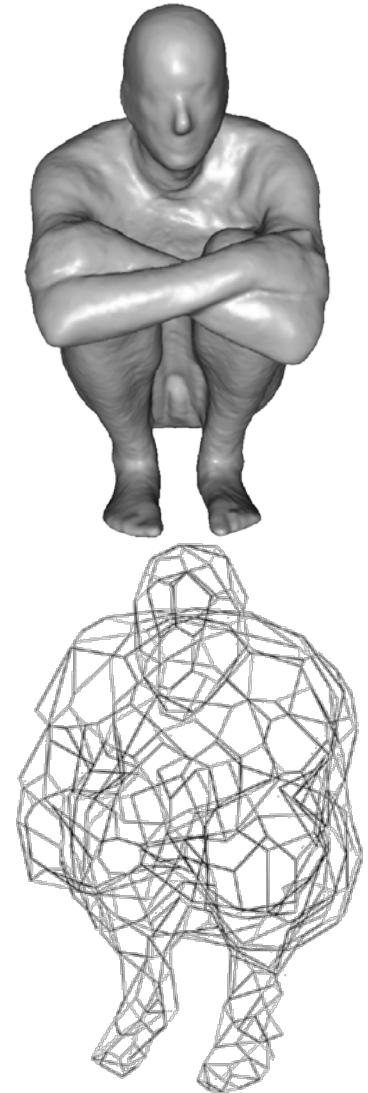

Applications: art



Applications: computer games

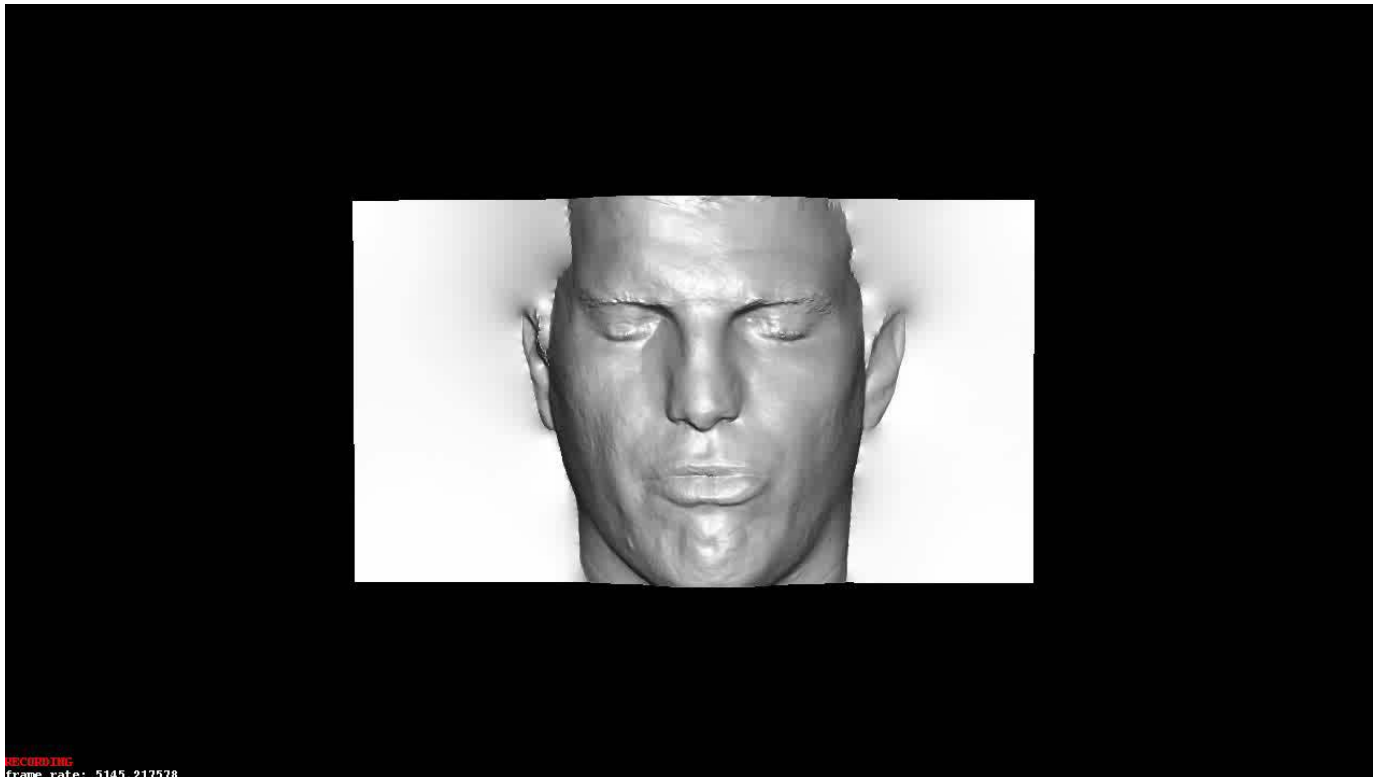

Applications: 3D indexation

The interface displays a query object on the left, a grid of candidate objects, and an inset photo of a museum gallery. The candidate objects are labeled with their IDs and similarity scores:

ID	Similarity Score
0 : deesse0	0.000000
1 : deesse5	0.092800
5 : deesse2	0.211000
6 : ARCHI3203	0.236800

Blue question marks are placed over several candidate objects in the grid, indicating they are being queried or compared.

Applications: archaeology

- “forma urbis romae” project

Fragments of the City: Stanford's Digital Forma Urbis Romae Project

David Koller, Jennifer Trimble, Tina Najbjerg, Natasha Gelfand, Marc Levoy

*Proc. Third Williams Symposium
on Classical Architecture,
Journal of Roman Archaeology
supplement, 2006.*

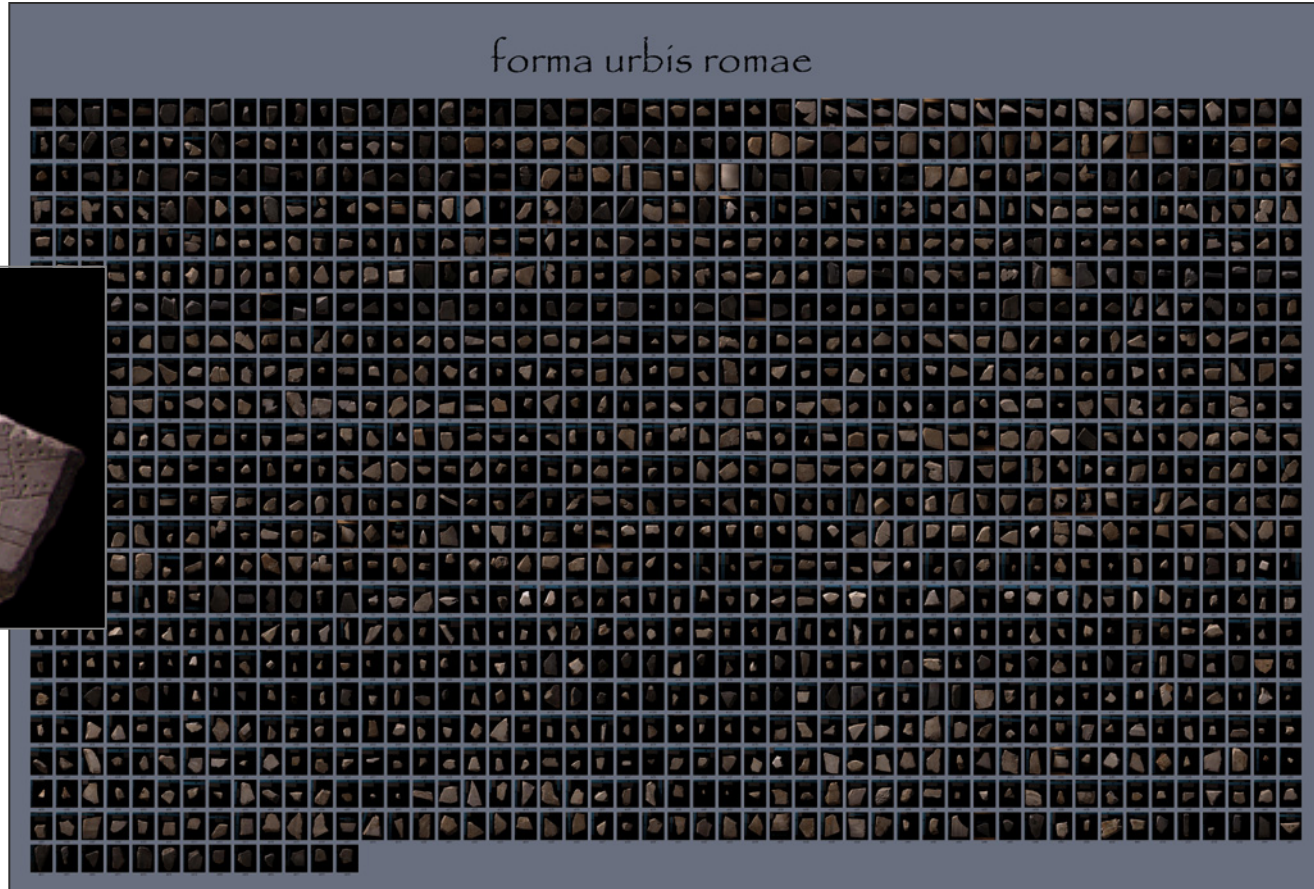

1186 fragments

Applications: large scale modelling



[Furukawa10]

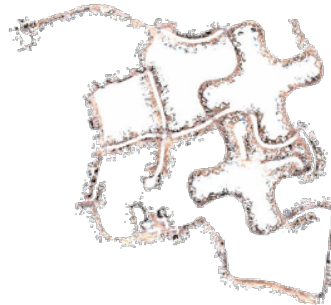

[Pollefeys08]

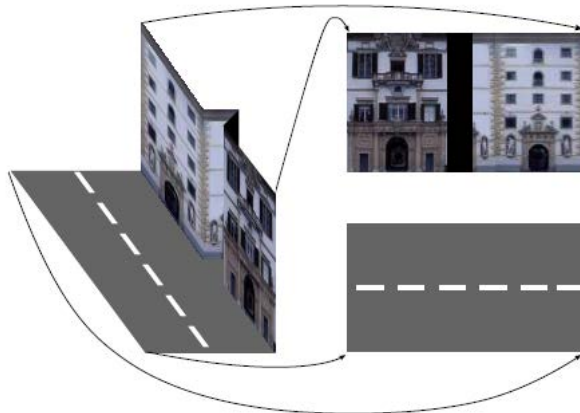

[Cornelis08]

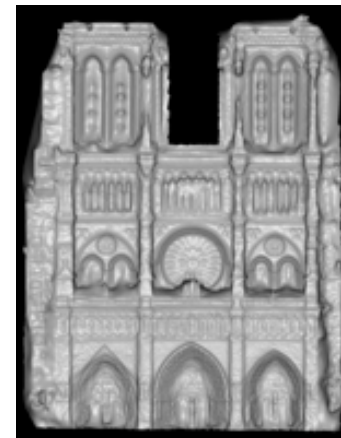

[Goesele07]

Applications: Medicine

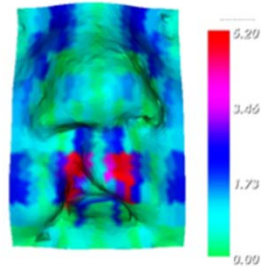
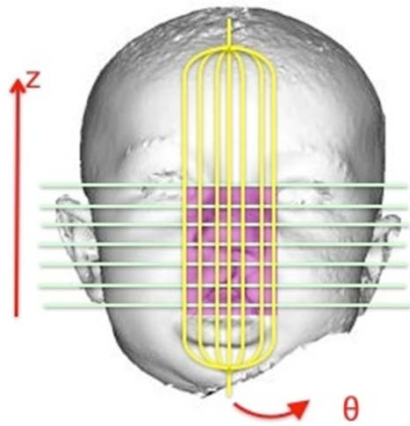

(a) Radius difference

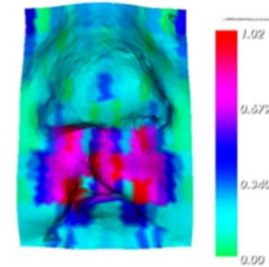

(b) Angle difference

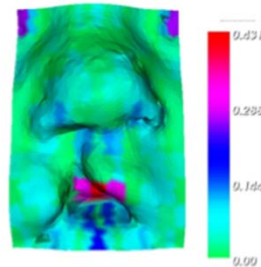

(c) Curvature difference

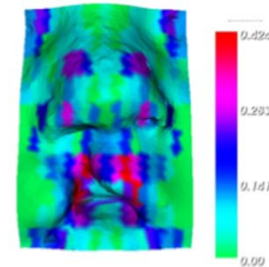

(d) Edge difference

expert's order	1	2	3	4	5	6	7	8	9	10
images										
learning	1	3	2	4	5	6	8	9	7	10
a-lmk	1	2	3	5	6	4	8	7	9	10
mirror	1	2	4	8	5	6	9	3	7	10
m-lmk	1	2	3	4	5	6	9	7	10	8
plane	1	2	3	5	4	6	7	9	10	8

Scanning technologies

- Laser scanner, coordinate measuring machine
 - Very accurate
 - Very Expensive
 - Complicated to use

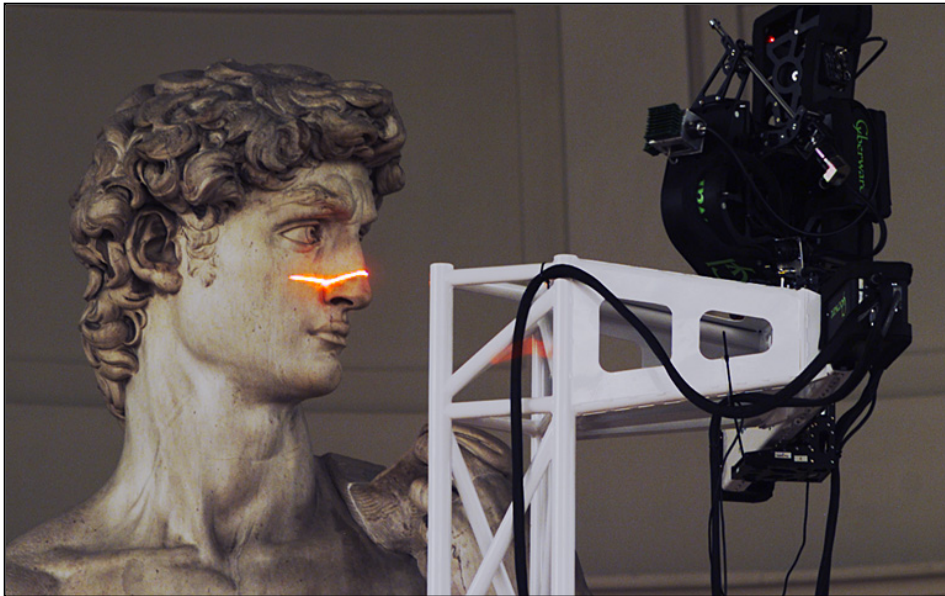

Minolta



Contura CMM

Medical Scanning System

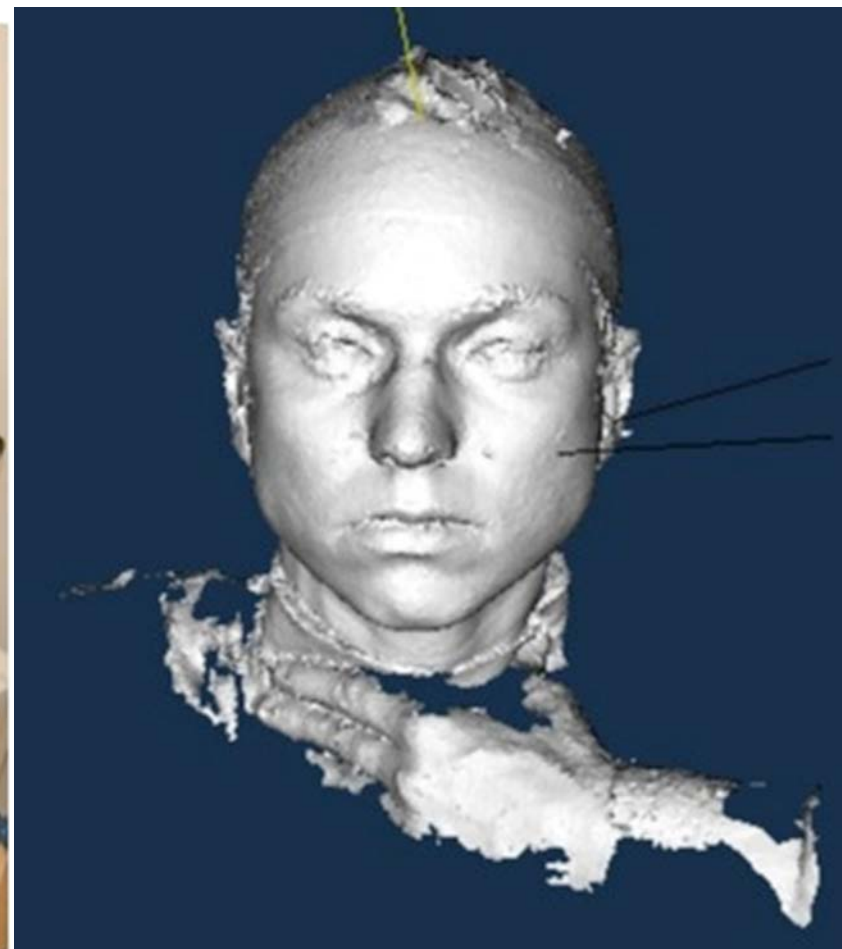

The “Us” Data Set (subset)

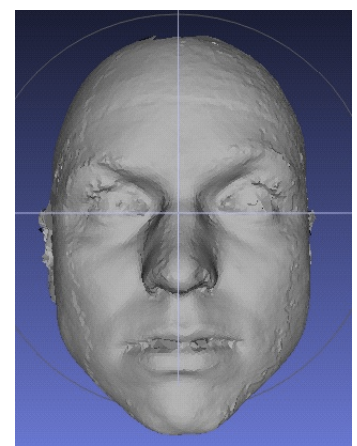
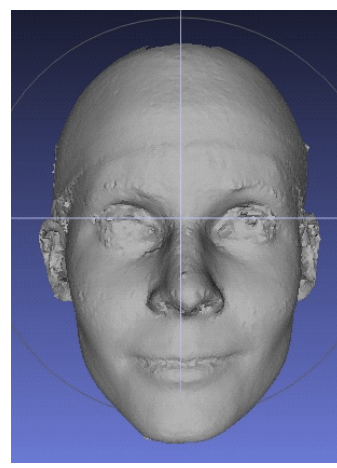
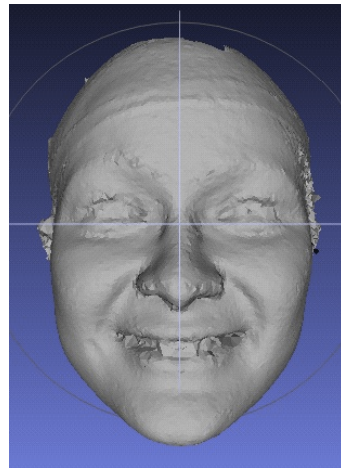
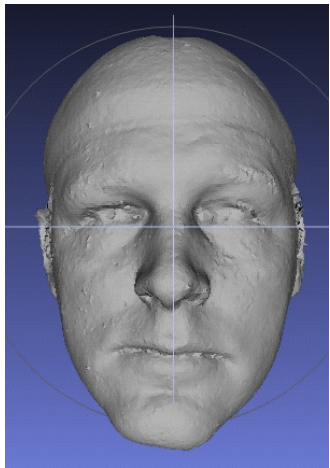
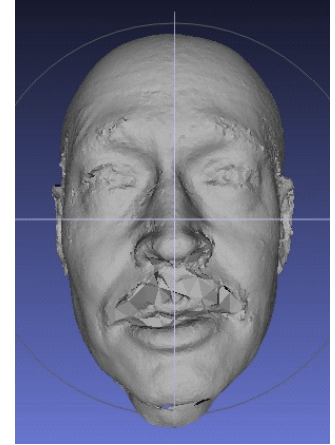
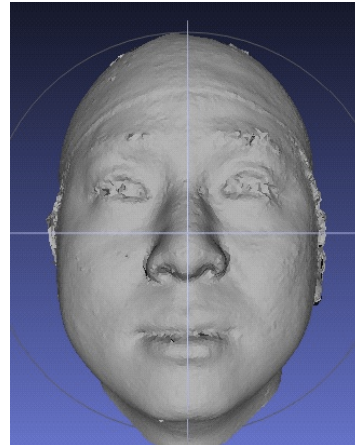
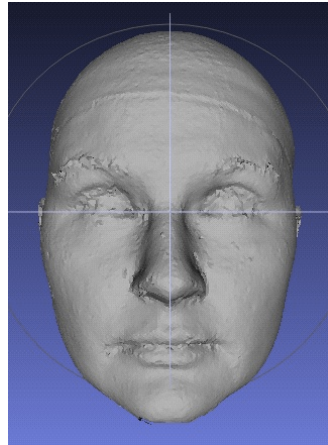
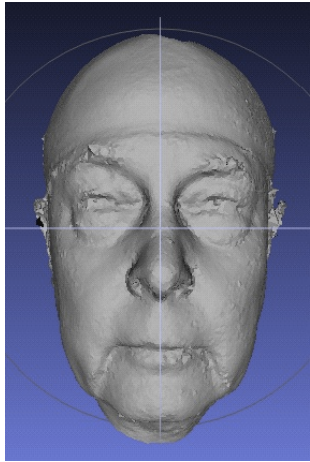

3d shape from photographs

“Estimate a 3d shape that would generate the input photographs given the same material, viewpoints and illumination”

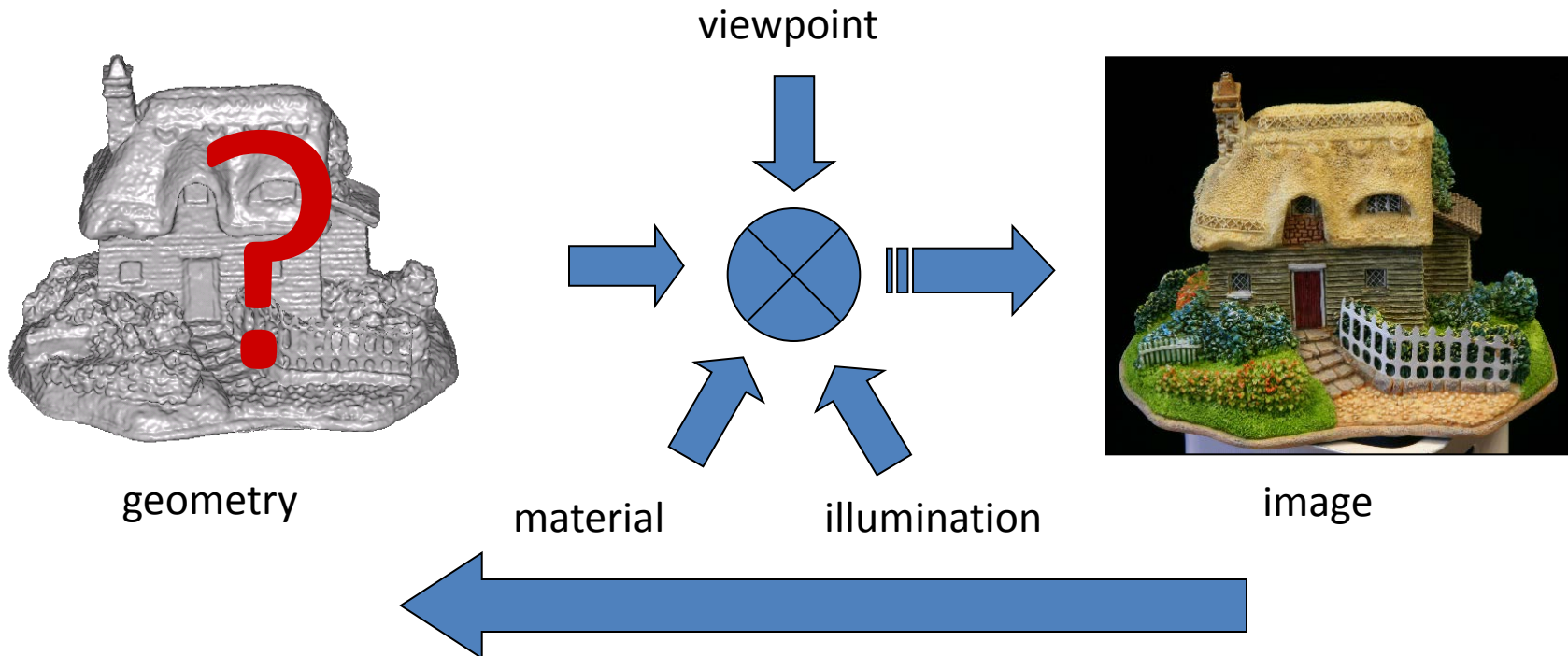

Photometric Stereo

- Estimate the surface normals of a given scene given multiple 2D images taken from the *same* viewpoint, but under *different lighting* conditions.
- **Basic photometric stereo** required a Lambertian reflectance model:

$$I = \rho \mathbf{n} \cdot \mathbf{l}$$

where I is pixel intensity, \mathbf{n} is the normal, \mathbf{l} is the lighting direction, and ρ is diffuse albedo constant, which is a reflection coefficient.

Photometric Stereo

Inputs



3D normals

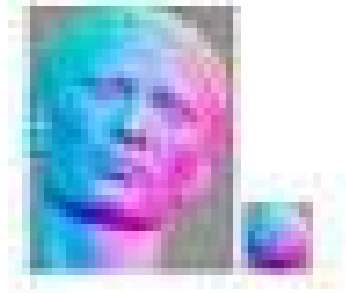

3d shape from photographs

Photograph based 3d reconstruction is:

- ✓ practical
- ✓ fast
- ✓ non-intrusive
- ✓ low cost
- ✓ Easily deployable outdoors
- ✗ “low” accuracy
- ✗ Results depend on material properties

Reconstruction

- Generic problem formulation: given several images of the same object or scene, compute a representation of its 3D shape



Reconstruction

- Generic problem formulation: given several images of the same object or scene, compute a representation of its 3D shape
- “Images of the same object or scene”
 - Arbitrary number of images (from two to thousands)
 - Arbitrary camera positions (camera network or video sequence)
 - Calibration may be initially unknown
- “Representation of 3D shape”
 - Depth maps
 - Meshes
 - Point clouds
 - Patch clouds
 - Volumetric models
 - Layered models

Multiple-baseline stereo



I1



I2



I10

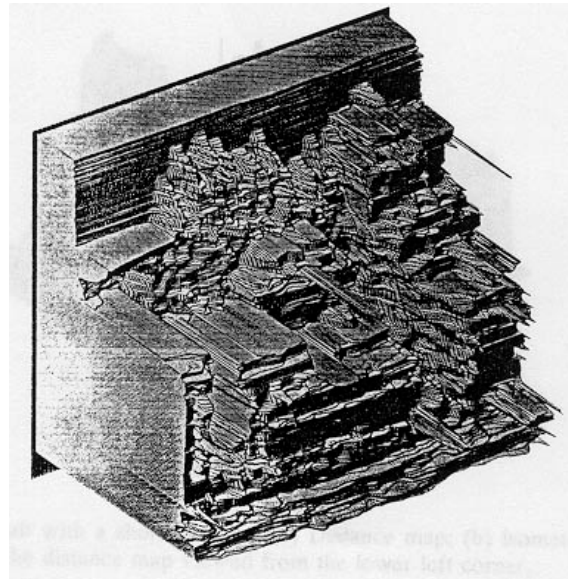

M. Okutomi and T. Kanade, ["A Multiple-Baseline Stereo System,"](#) IEEE Trans. on Pattern Analysis and Machine Intelligence, 15(4):353-363 (1993).

Plane Sweep Stereo

- Choose a reference view
- Sweep family of planes at different depths with respect to the reference camera

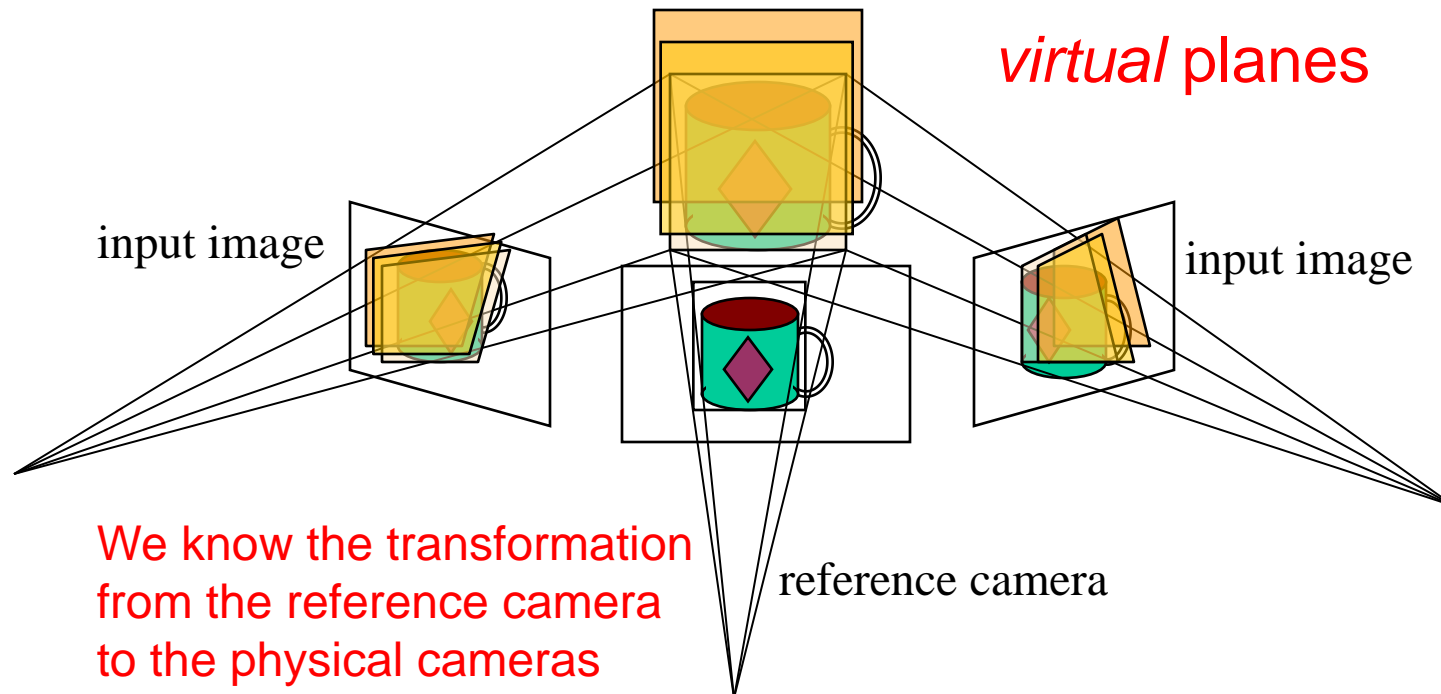

We know the transformation
from the reference camera
to the physical cameras

Each plane defines a homography warping each input image into the reference view

Reconstruction from silhouettes

Can be computed robustly

Can be computed efficiently

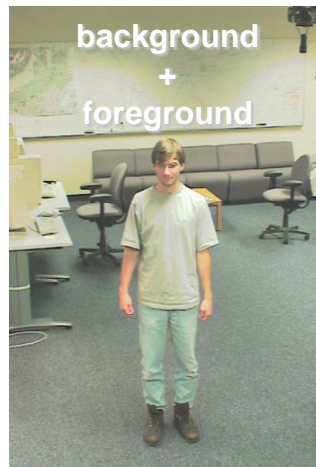
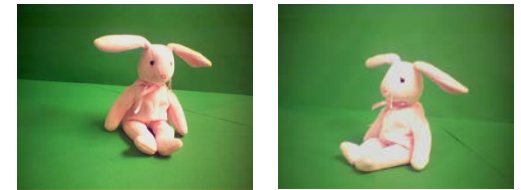

-



=

foreground



Reconstruction from Silhouettes

- The case of binary images: a voxel is **photo-consistent** if it lies inside the object's silhouette in **all** views

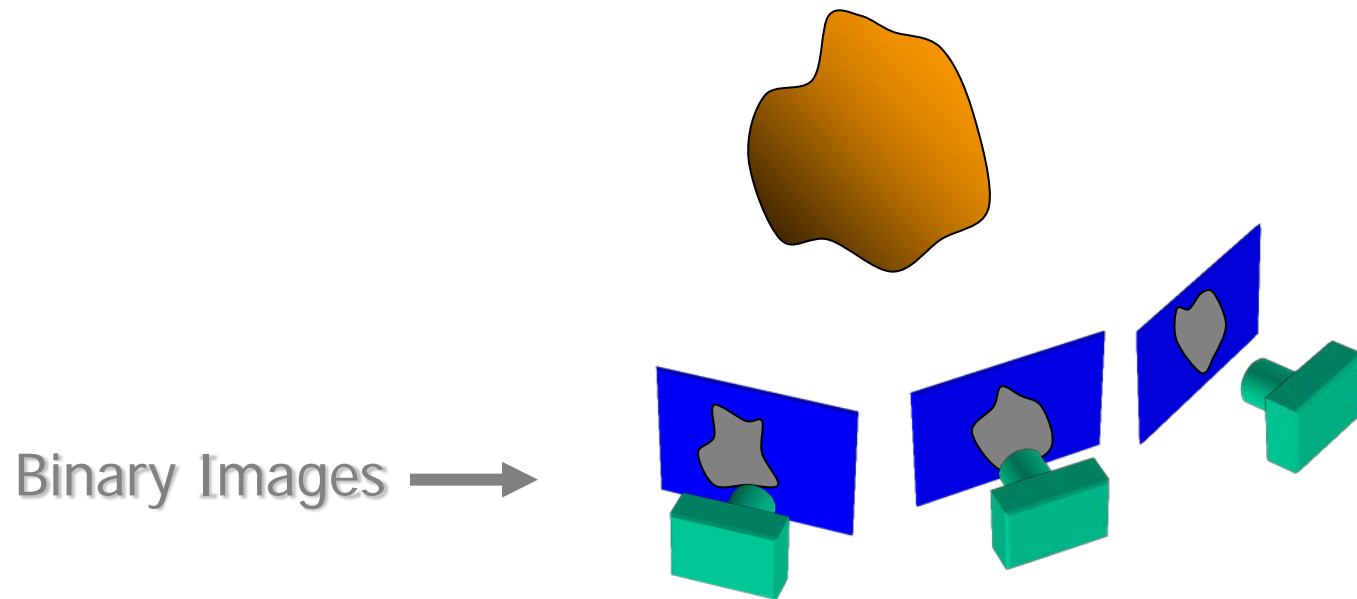

Reconstruction from Silhouettes

- The case of binary images: a voxel is **photo-consistent** if it lies inside the object's silhouette in **all views**

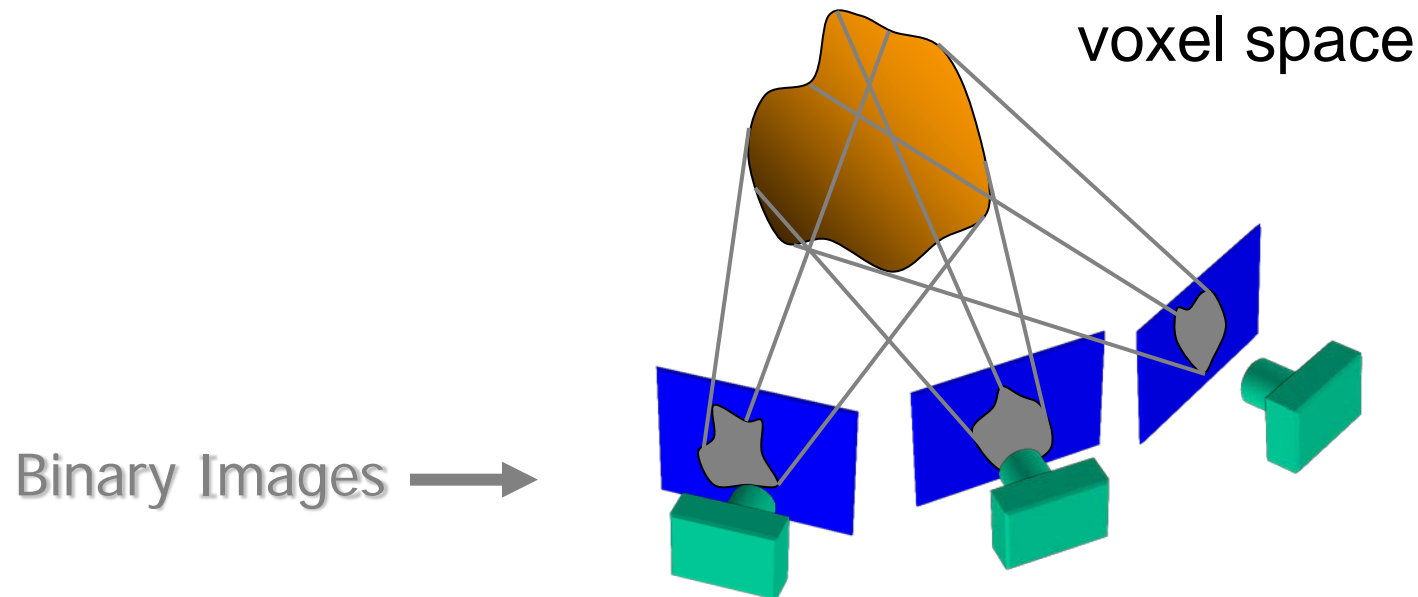

Finding the silhouette-consistent shape (*visual hull*):

- *Backproject* each silhouette
- Intersect backprojected volumes

Calibrated Image Acquisition



Calibrated Turntable



Selected Dinosaur Images

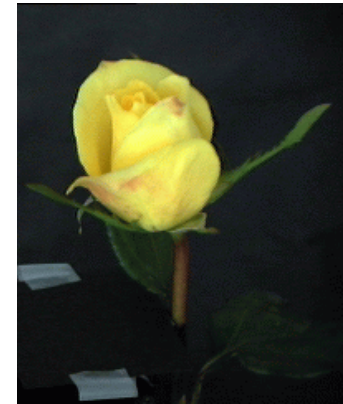

Selected Flower Images

Space Carving in General

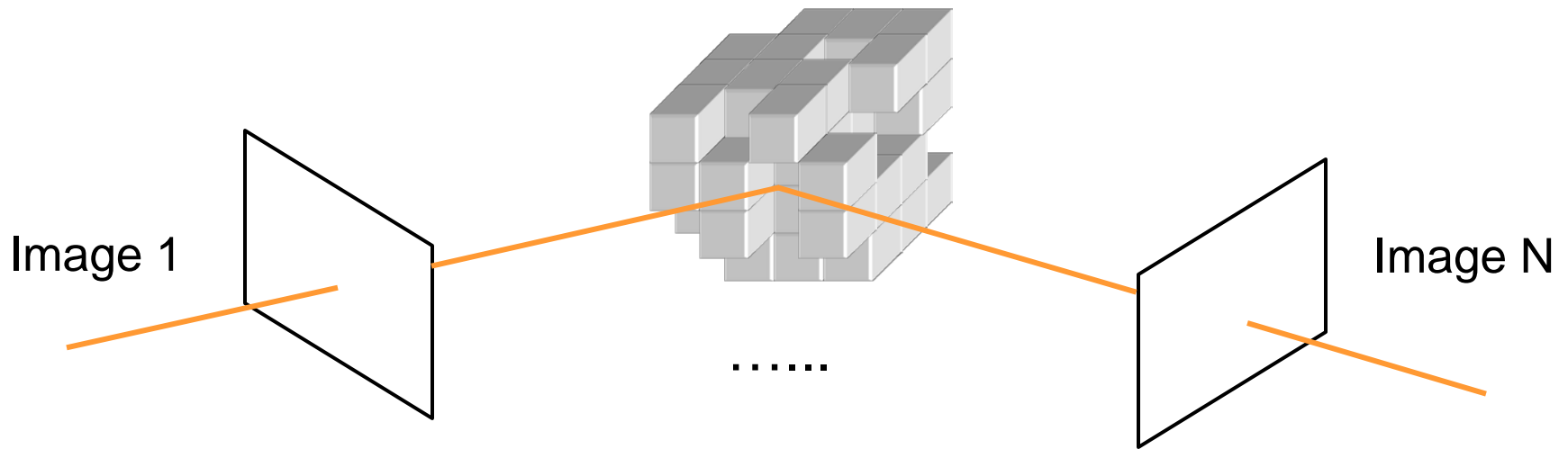

Space Carving Algorithm

- Initialize to a volume V containing the true scene
- Choose a voxel on the outside of the volume
- Project to visible input images
- Carve if not photo-consistent
- Repeat until convergence

Our 4-camera light-stripping stereo system

(now deceased)

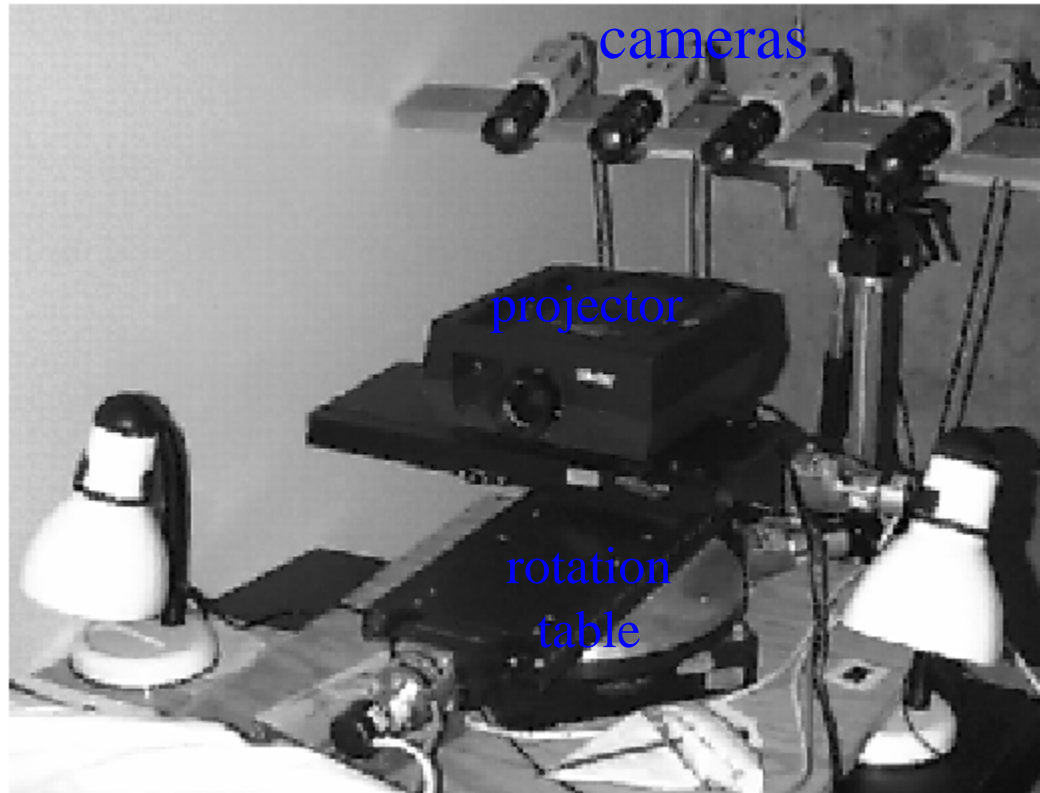

3D
object

Calibration Object

The idea is to snap images at different depths and get a lot of **2D-3D point correspondences**.



Surface Modeling and Display from Range and Color Data



Kari	Pulli	UW
Michael	Cohen	MSR
Tom	Duchamp	UW
Hugues	Hoppe	MSR
John	McDonald	UW
Linda	Shapiro	UW
Werner	Stuetzle	UW

UW = University of Washington
Seattle, WA USA
MSR = Microsoft Research
Redmond, WA USA

Introduction

Goal

- develop robust algorithms for constructing 3D models from range & color data
- use those models to produce realistic renderings of the scanned objects



Surface Reconstruction

Step 1: Data acquisition

Obtain range data that covers the object. Filter, remove background.

Step 2: Registration

Register the range maps into a common coordinate system.

Step 3: Integration

Integrate the registered range data into a single surface representation.

Step 4: Optimization

Fit the surface more accurately to the data, simplify the representation.

Carve space in cubes

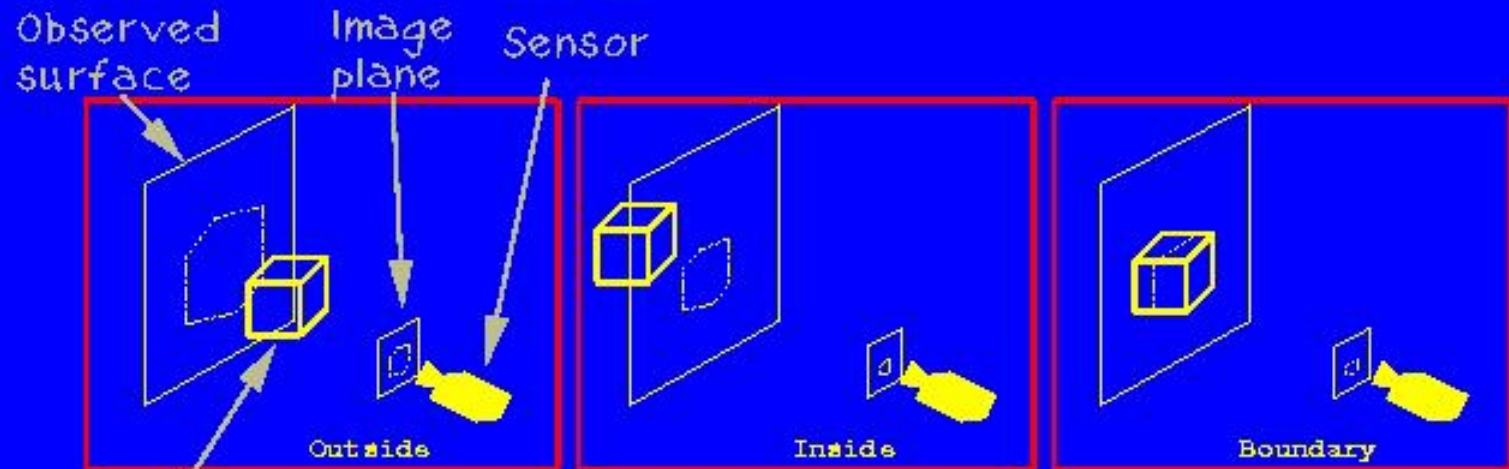

Volume under consideration

Label cubes

- Project cube to image plane (hexagon)
- Test against data in the hexagon

3D space is made up of many cubes.

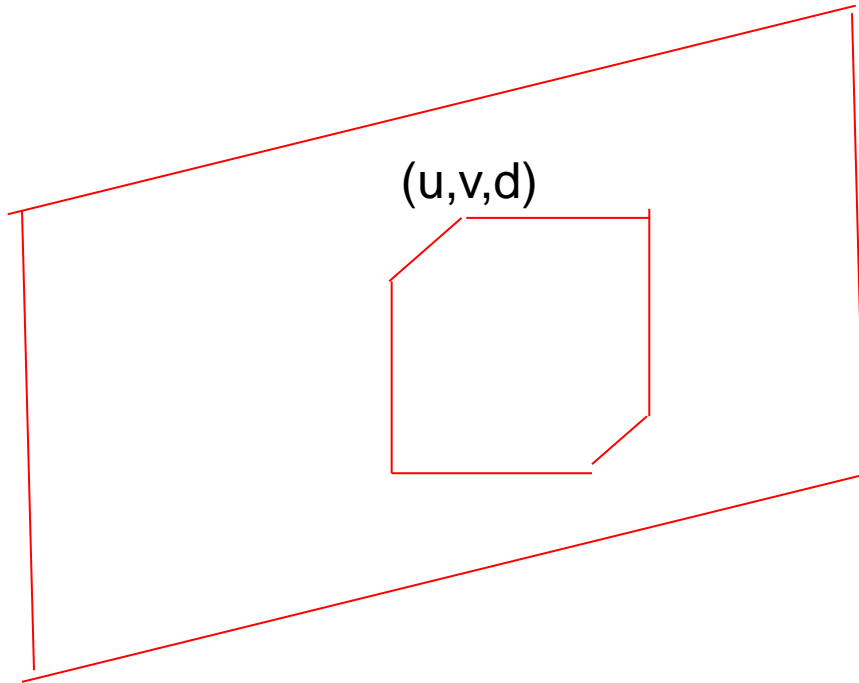
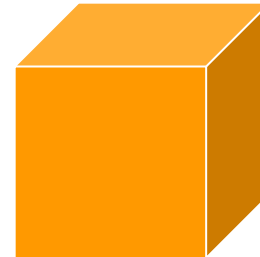

image plane
depth map

(x, y, z)



OUTSIDE

one of many cubes

Several views

Processing order:
FOR EACH cube
FOR EACH view

Rules:

any view thinks cube's out
=> it's out

every view thinks cube's in
=> it's in

else

=> it's at boundary

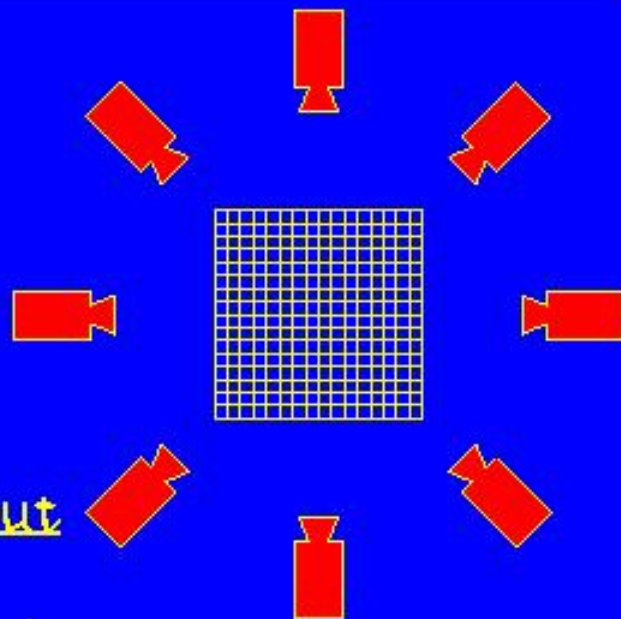

Hierarchical space carving

- Big cubes => fast, poor results
- Small cubes => slow, more accurate results
- Combination = octrees

RULES:

- cube's out => done
- cube's in => done
- else => recurse

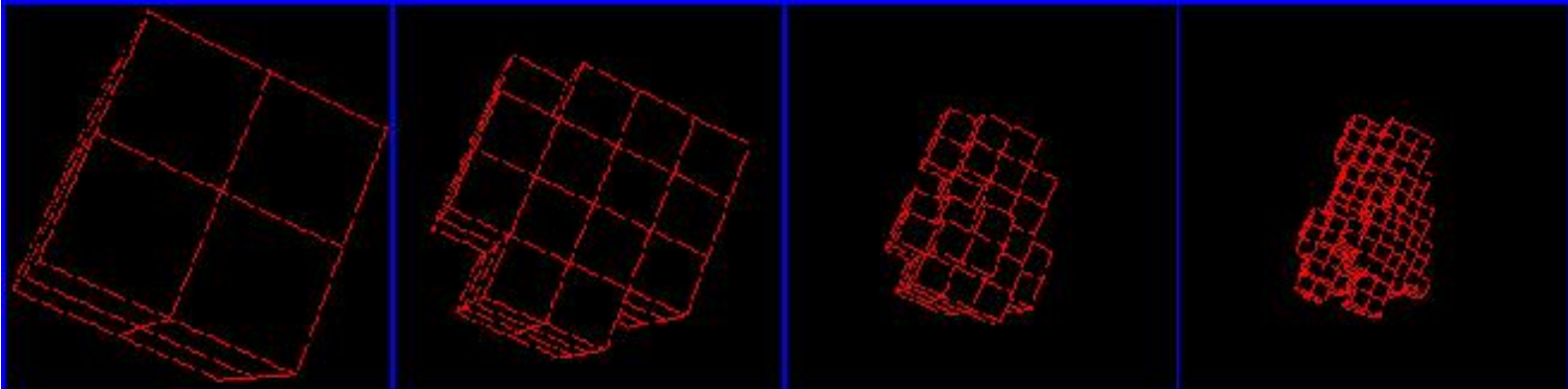

Hierarchical space carving

- Big cubes => fast, poor results
- Small cubes => slow, more accurate results
- Combination = octrees

RULES:

- cube's out => done
- cube's in => done
- else => recurse

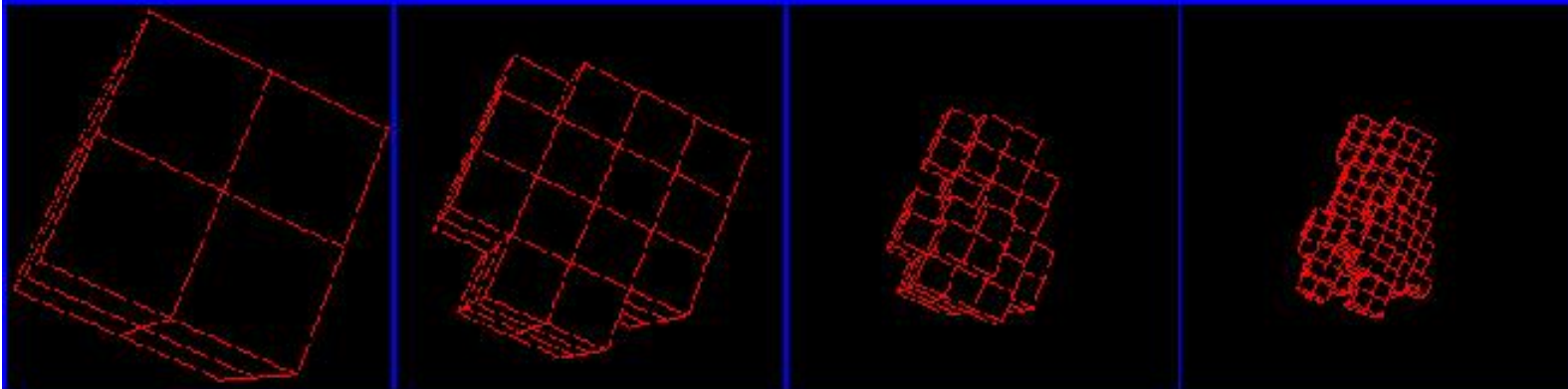

The rest of the chair

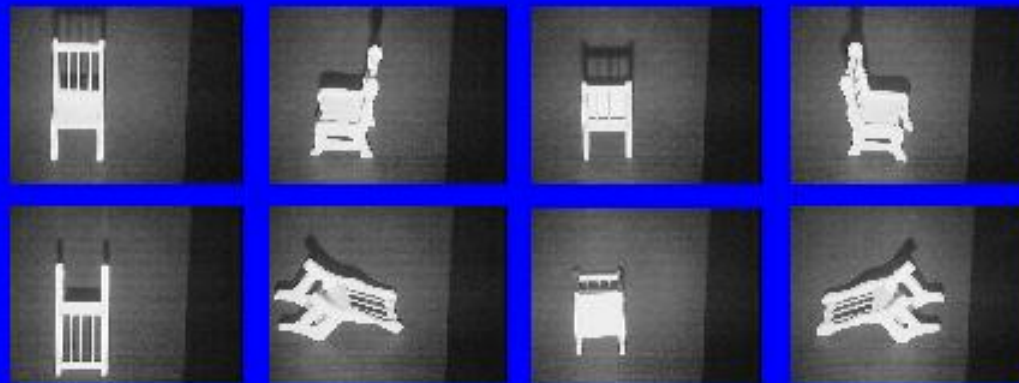
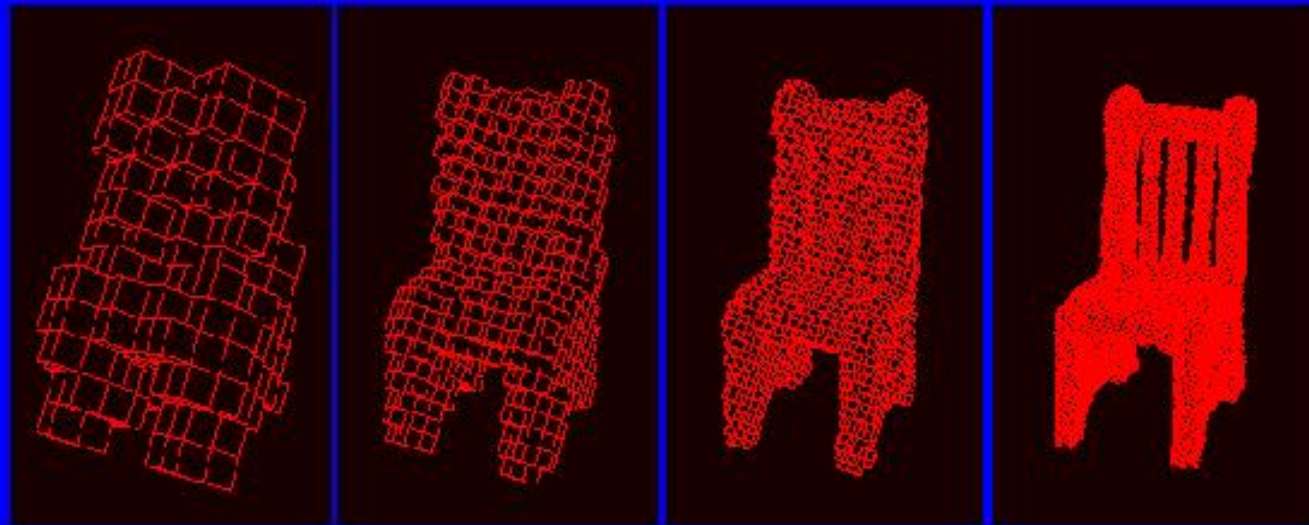

Same for a husky pup

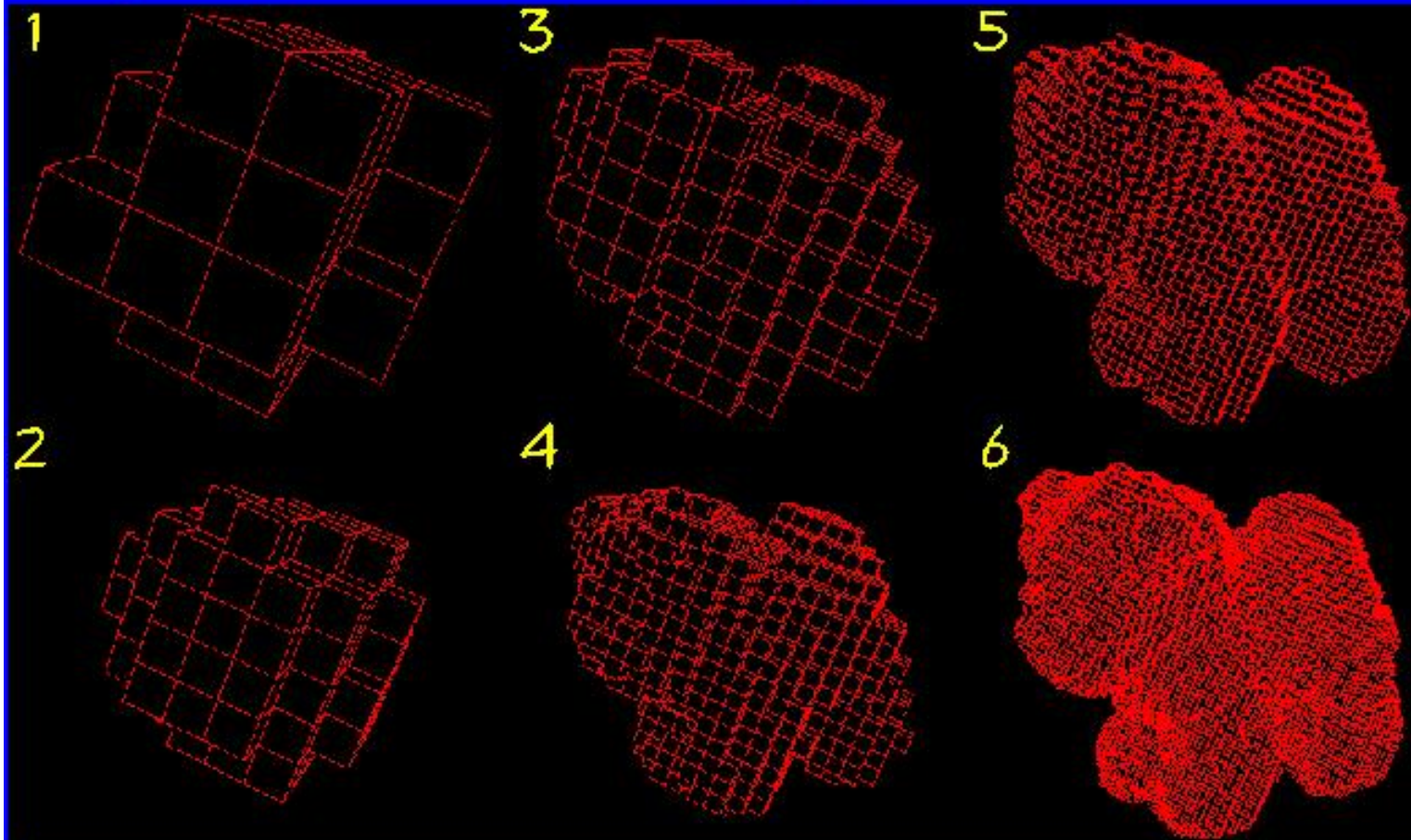

Optimizing the dog mesh

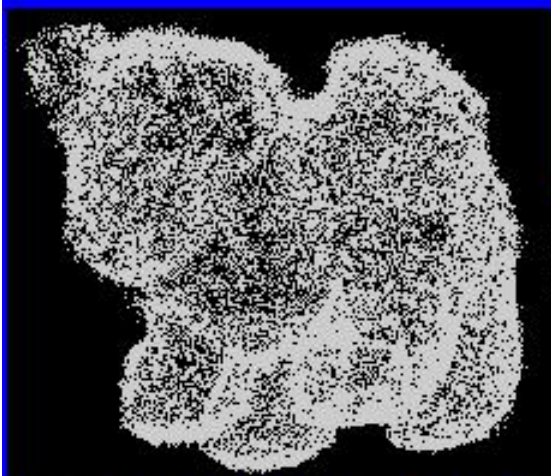

Registered points

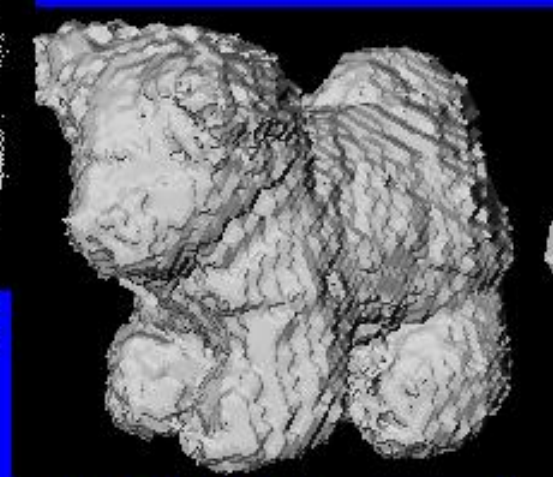

Initial mesh



Optimized mesh

View dependent texturing



Our viewer

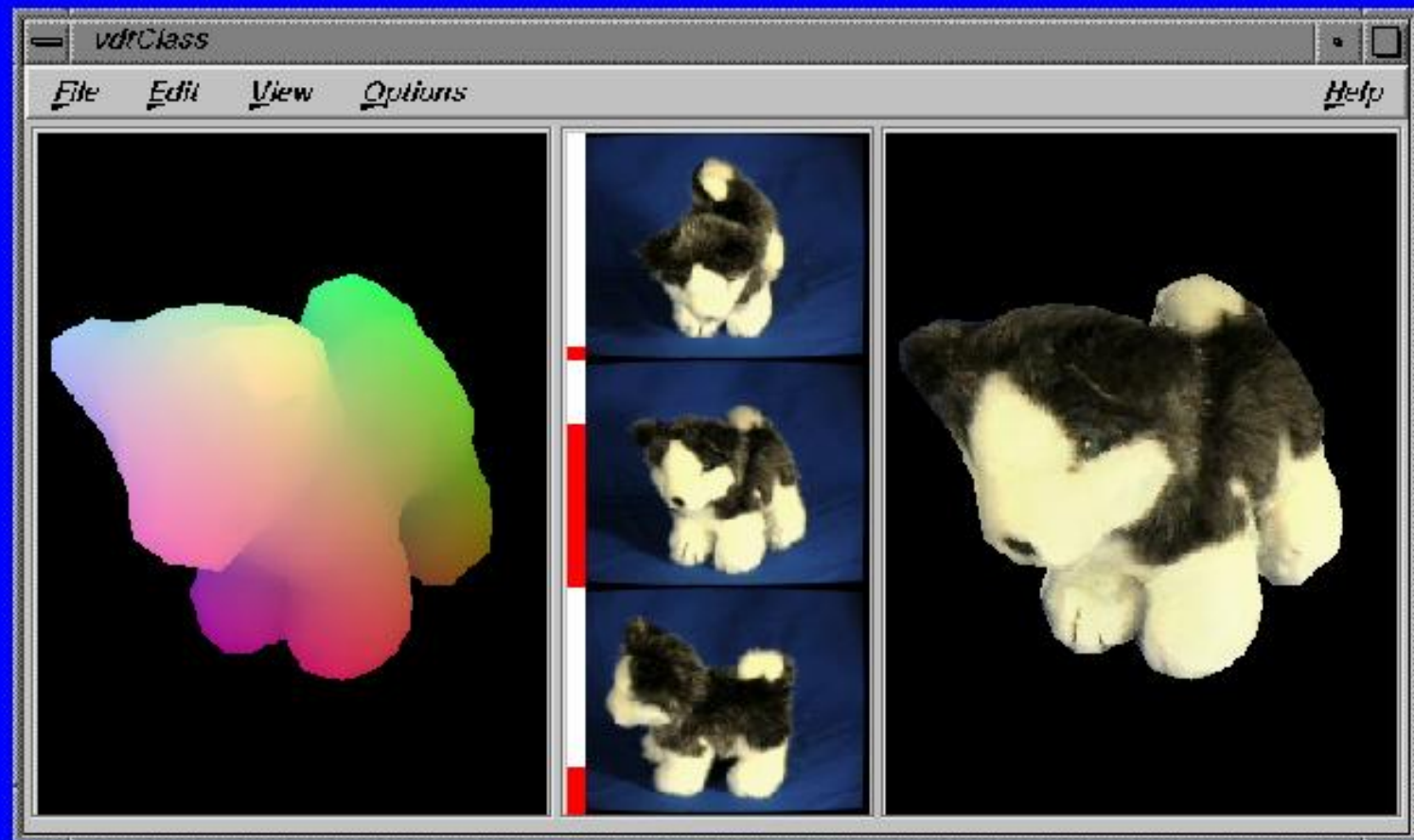

More: Space Carving Results: African Violet



Input Image (1 of 45)



Reconstruction



Reconstruction

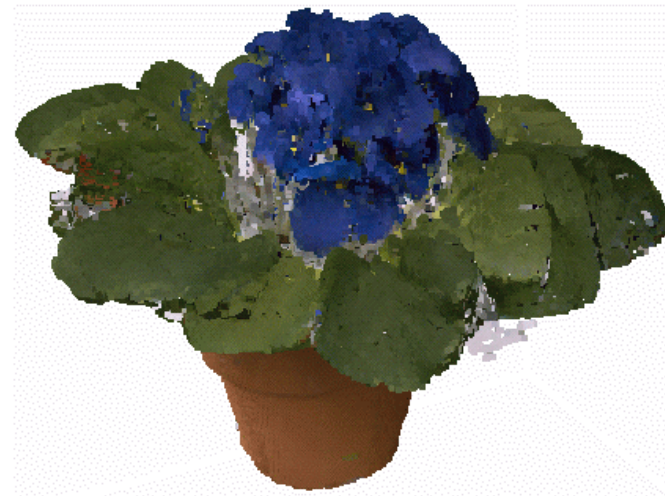

Reconstruction

More: Space Carving Results: Hand



Input Image
(1 of 100)



Views of Reconstruction

Stereo from community photo collections

- Up to now, we've always assumed that camera calibration is known
- For photos taken from the Internet, we need *structure from motion* techniques to reconstruct both camera positions and 3D points

