

CSE 442 - Data Visualization

Evaluation



Jeffrey Heer University of Washington

How do we determine if a
visualization is *effective*?

Example: Tree Browsers

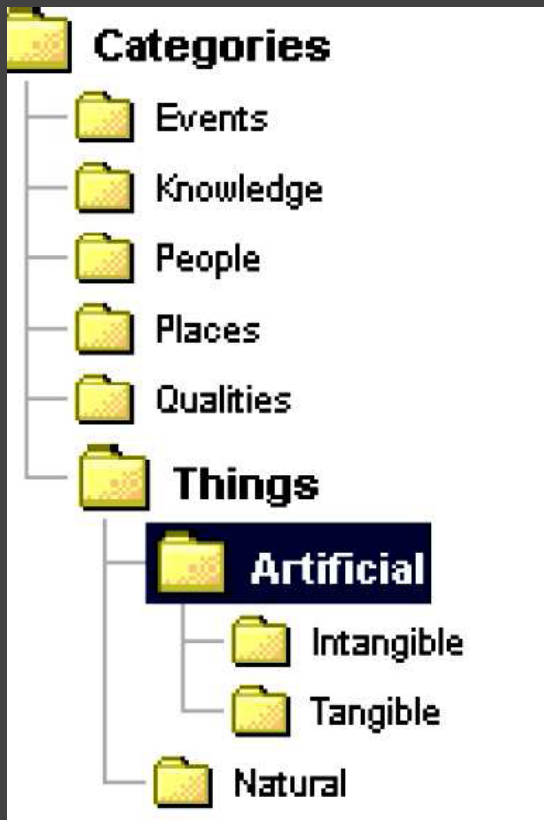

VS.

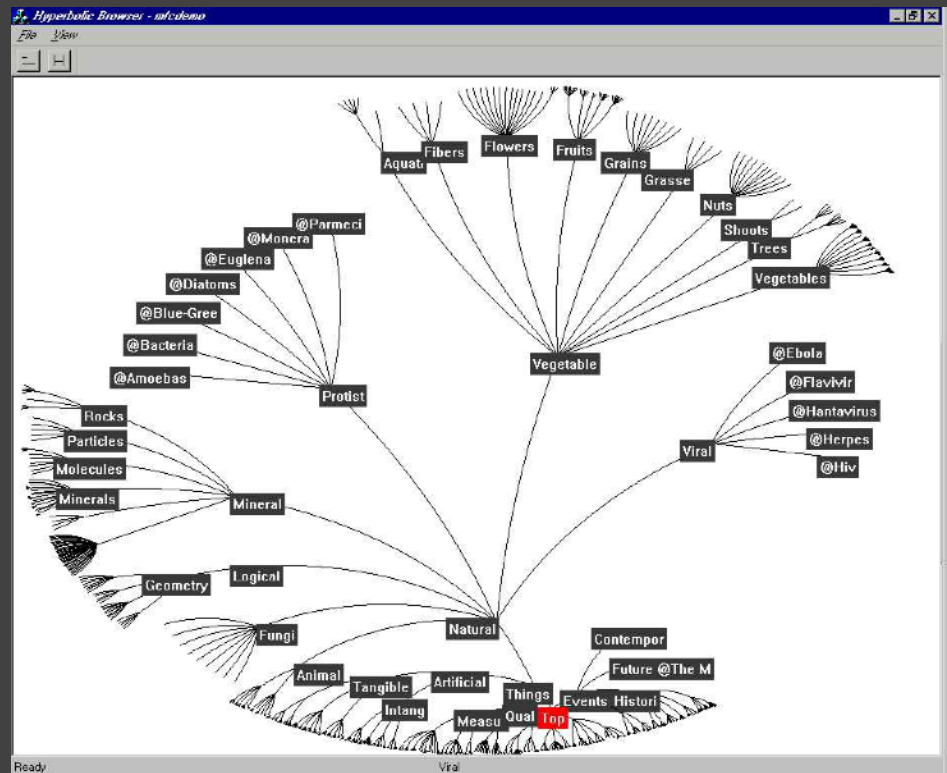

Evaluation Methods

Inspection or Principled Rationale

Apply design heuristics, perceptual principles

Informal User Study

Have people use visualization, observe results

Controlled Experiment

Choose appropriate tasks / users to compare

Choose metrics (time, error, **what else?**)

Evaluation Methods

Field Deployment or Case Studies

Observation and Interview

Document effects on work practices

Theoretical Analysis

Algorithm time and space complexity

Benchmarks

Performance (e.g., interactive frame rates)

Scalability to larger data sets

Topics

Focus+Context (Trees, Spatial Navigation)

Data Density of Time Series

Perceptual Organization of Graphs

Discussion and Course Evaluation

Trees

The Great Browse-Off! [CHI 97]

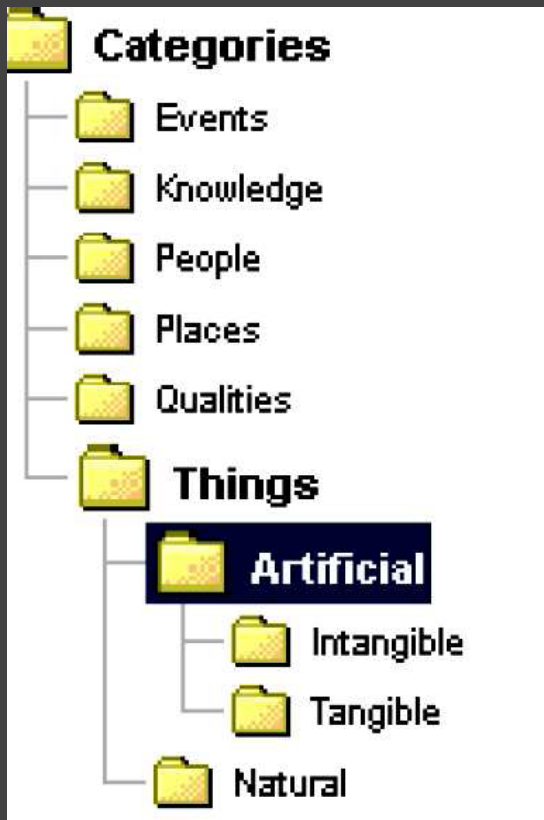

Microsoft File Explorer

VS.

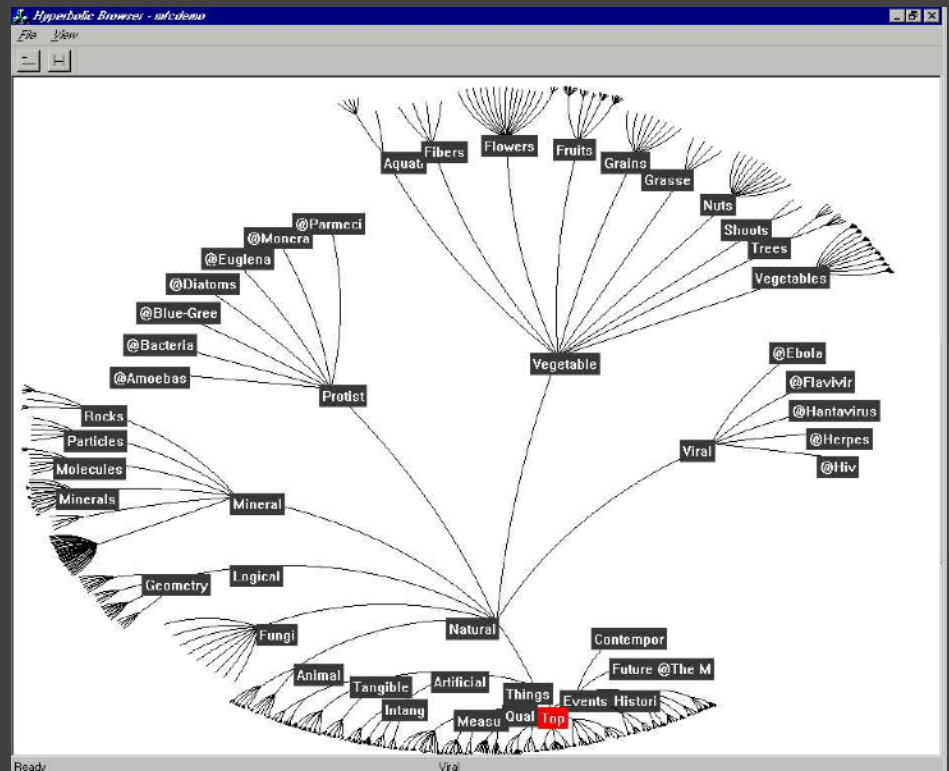

Xerox PARC Hyperbolic Tree

Which visualization is better?

Which visualization is better?

Xerox PARC researchers ran eye-tracking studies to investigate... [Pirolli et al 00]

Which visualization is better?

Xerox PARC researchers ran eye-tracking studies to investigate... [Pirolli et al 00]

Subjects performed both retrieval and comparison tasks of varying complexity.

Which visualization is better?

Xerox PARC researchers ran eye-tracking studies to investigate... [Pirolli et al 00]

Subjects performed both retrieval and comparison tasks of varying complexity.

No significant performance differences were found across task conditions.

How do users navigate the tree?

How do users navigate the tree?

They read the labels!

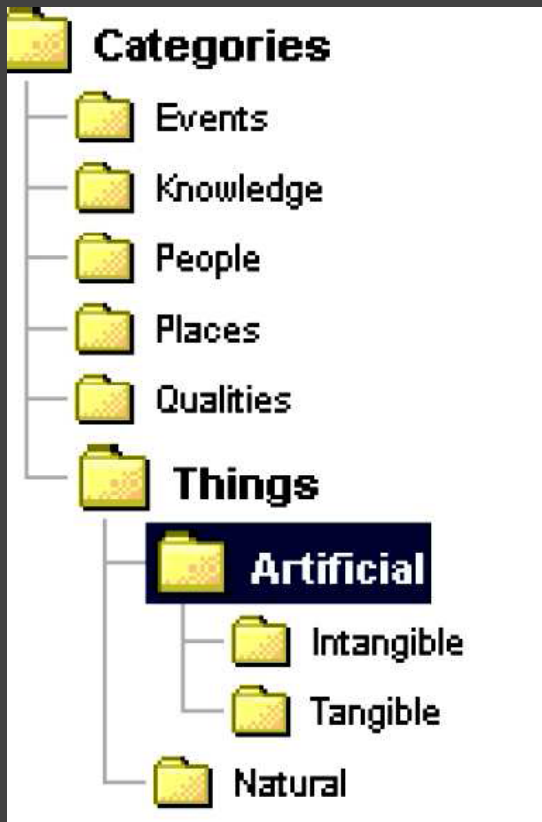

Microsoft File Explorer

VS.

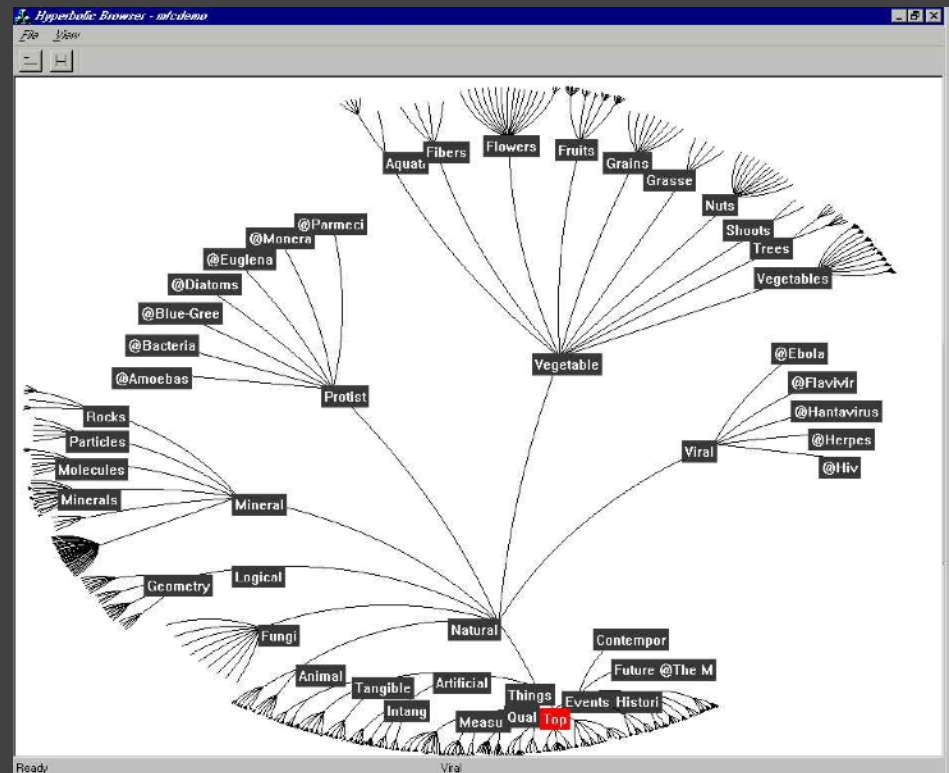

Xerox PARC Hyperbolic Tree

How do users navigate the tree?

Information Scent: A user's (imperfect) perception of the value, cost, or access path of information sources obtained from proximal cues. [Pirolli & Card 99]

How do users navigate the tree?

Information Scent: A user's (imperfect) perception of the value, cost, or access path of information sources obtained from proximal cues. [Pirolli & Card 99]

Operationalize as: the proportion of participants who correctly identified the location of the task answer from looking at upper branches in the tree.

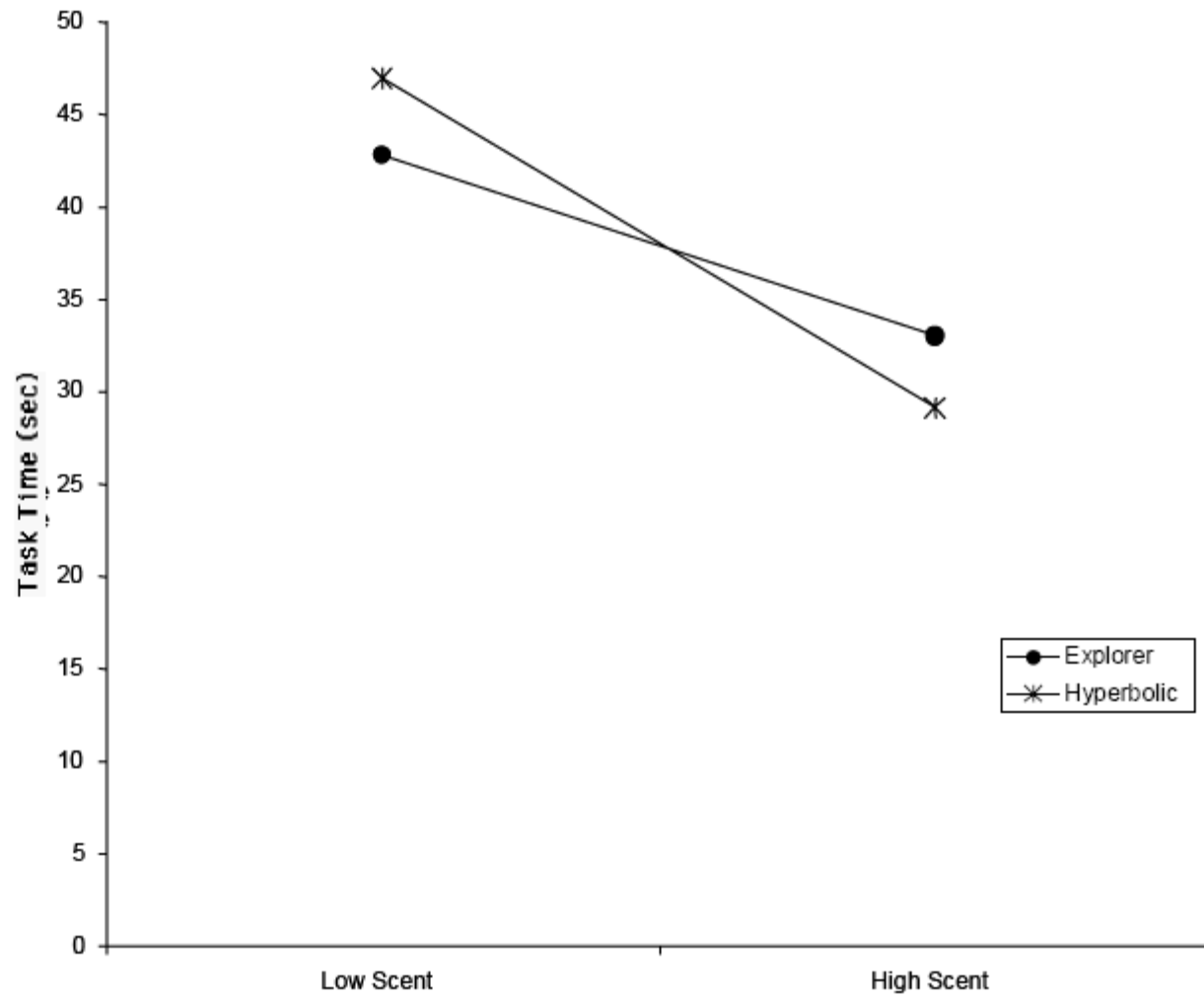

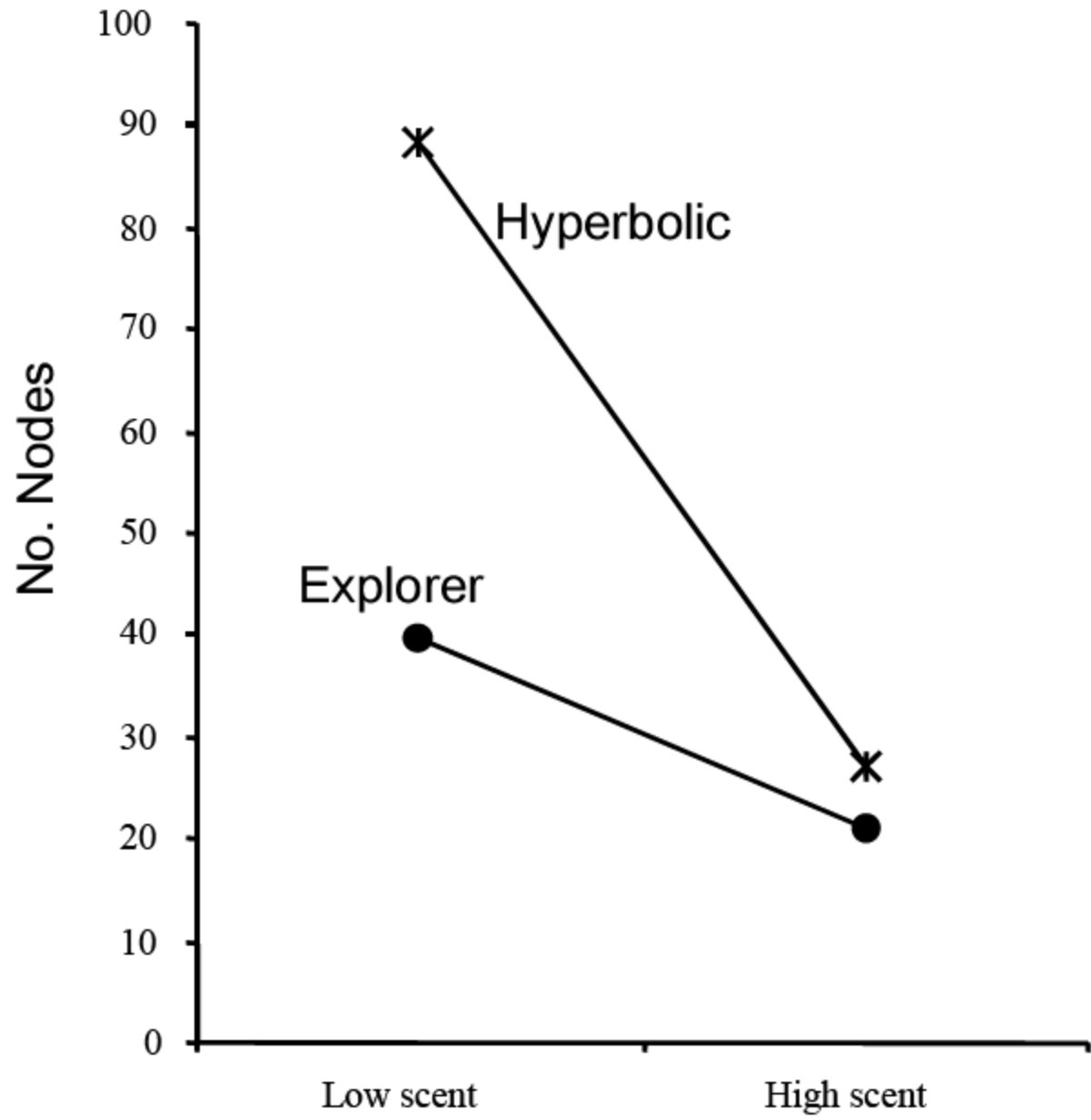

Length of Eye Movements

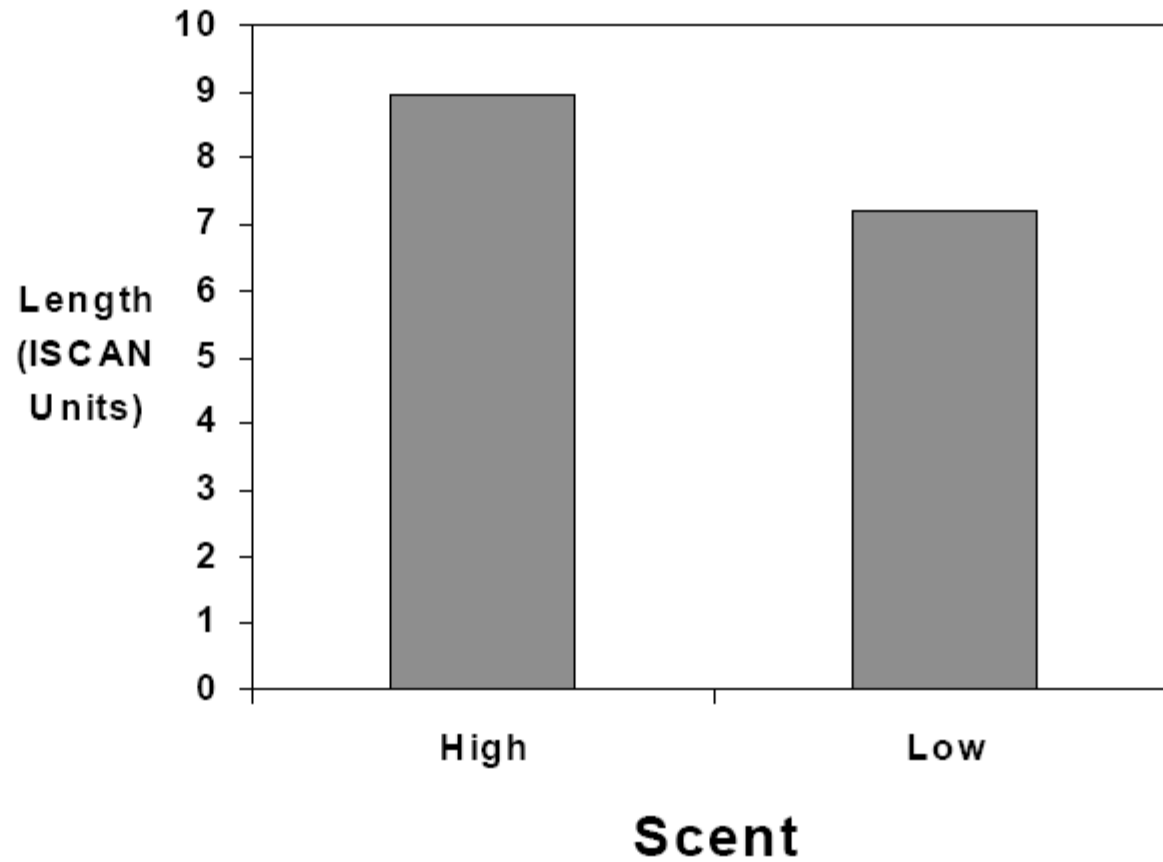

An Adaptive Field of View?

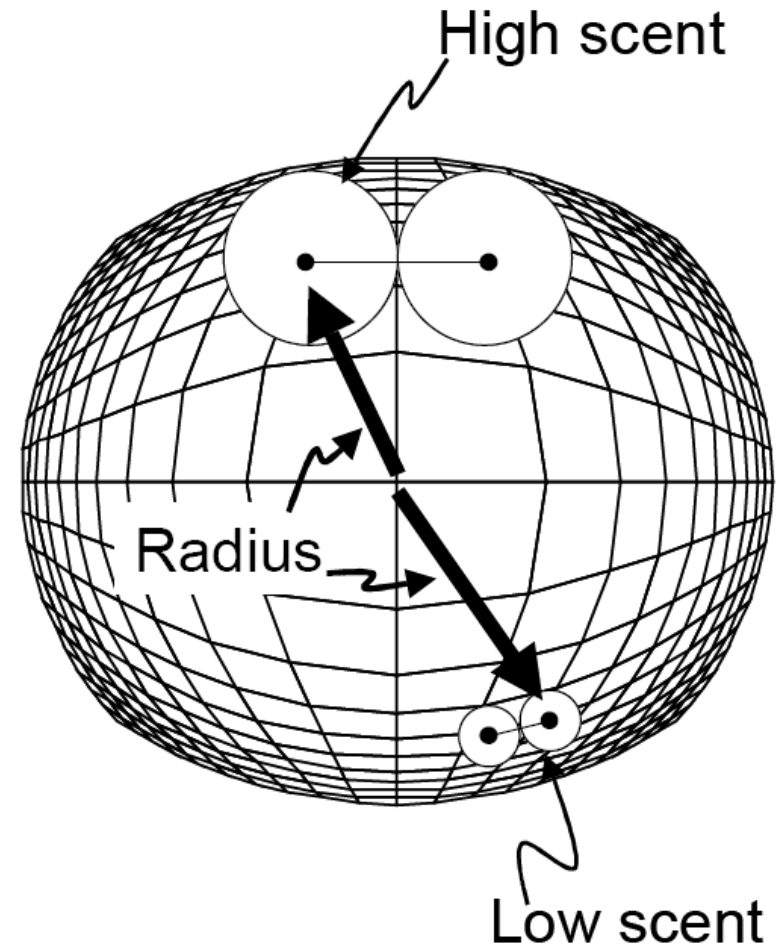
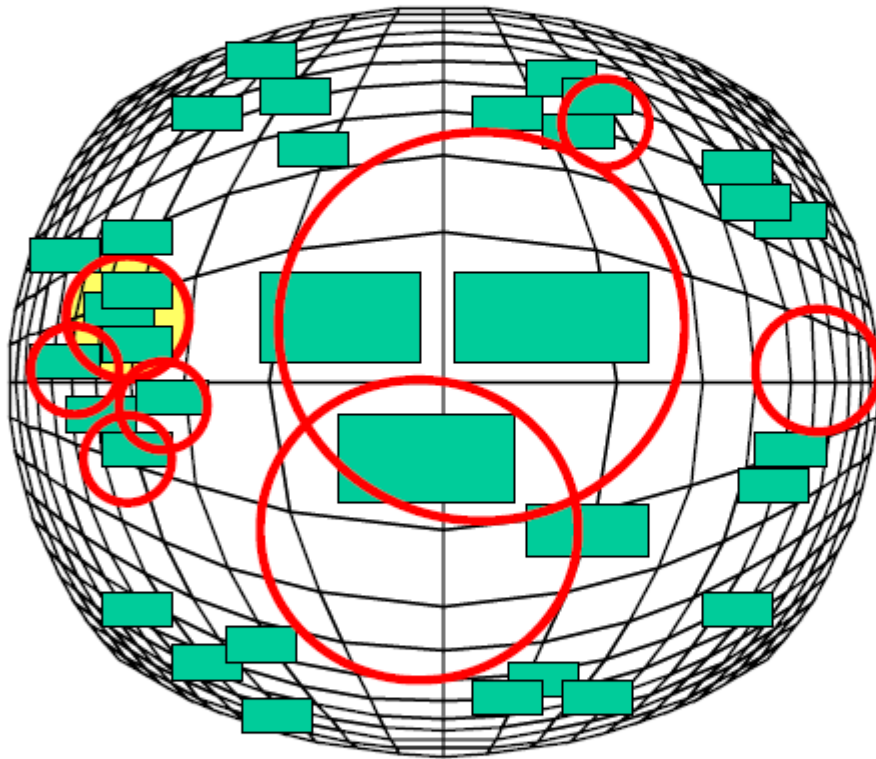

More Evaluations

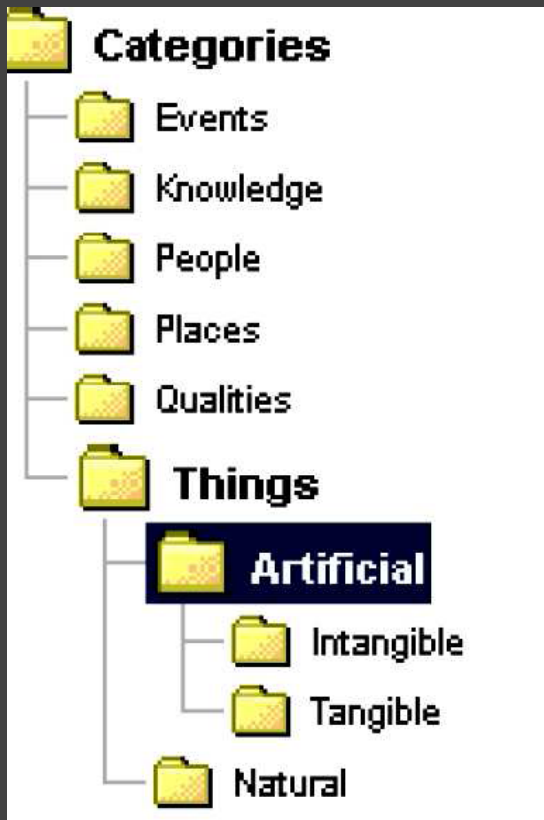

vs.

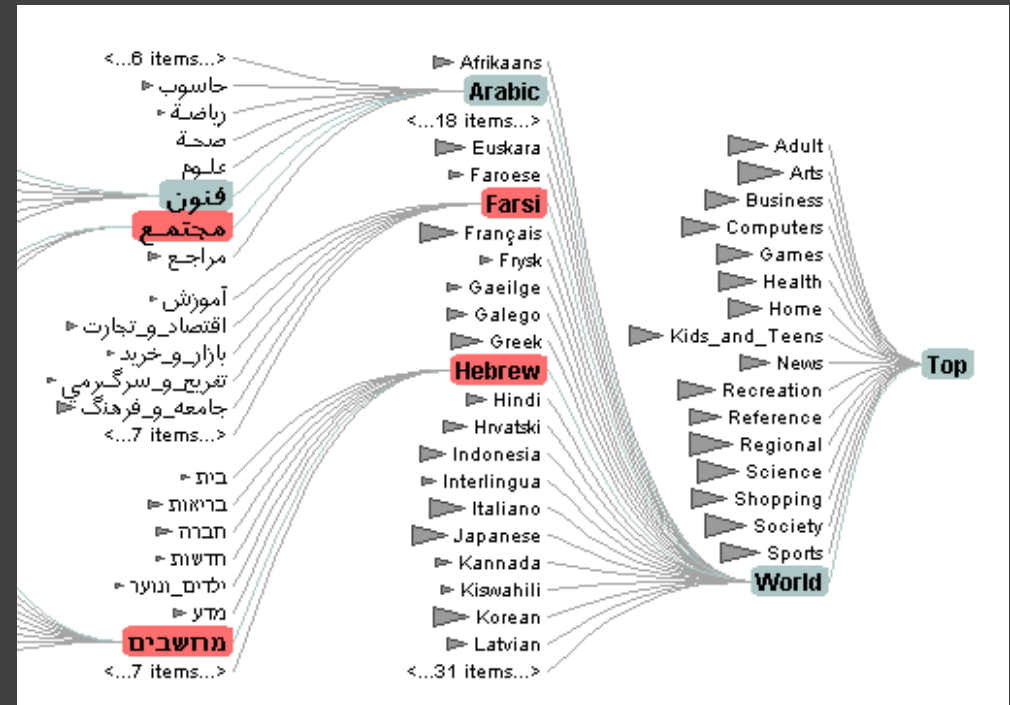

Evaluation of DOI Trees

DOITree vs. Windows Explorer [Budiu, AVI 06]

Nodes visited (avg)	DOI:83	Exp:53	$p < .005$
Revisitation (avg)	DOI:6.6	Exp:8.2	$p < .005$
Divergence (avg)	DOI:4.6	Exp:3.9	$p < .001$

DOITree more forgiving to navigation errors

BUT no significant difference in task time

DOITree vs. Google Directory [Pirolli, CHI 06]

DOITree has superior task knowledge transfer

Design Guidelines

Design Guidelines

Support rapid visual scanning

Most people don't read in circles!

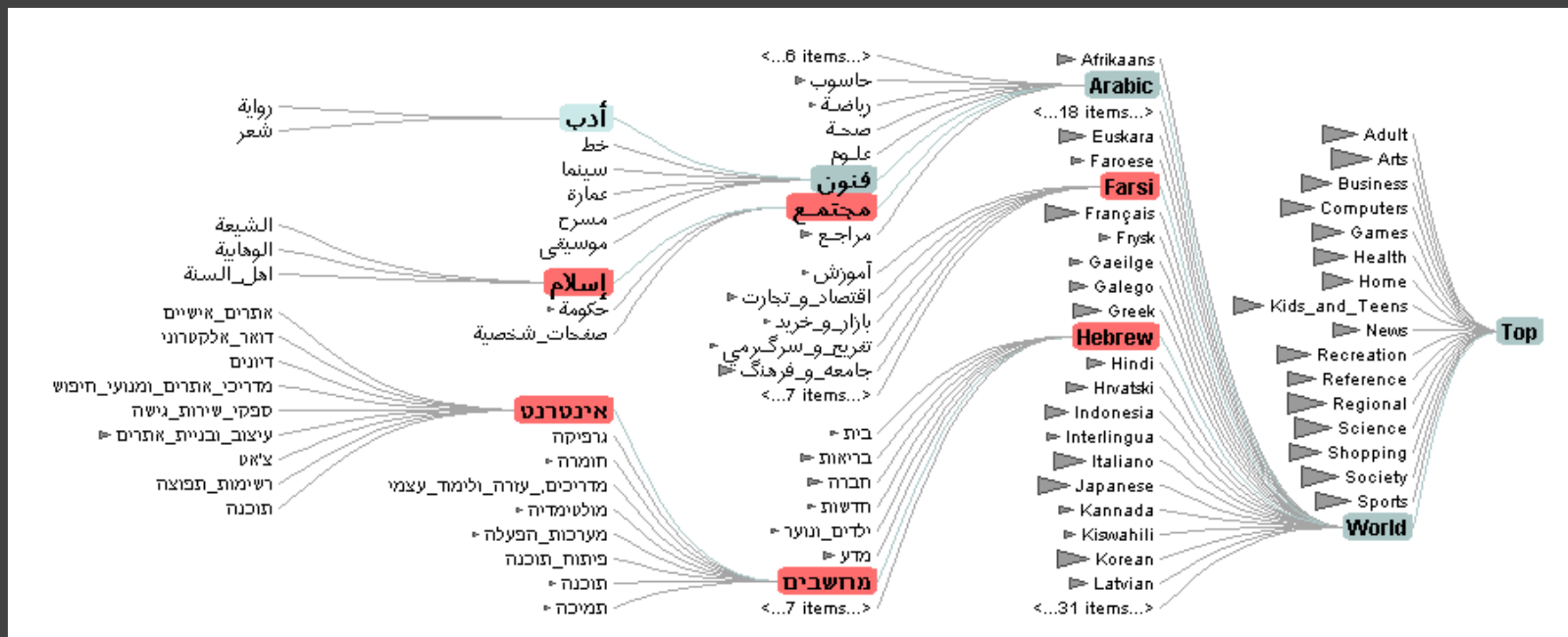

Design Guidelines

People don't read in circles!

Showing more is not always better

Distractors can decrease task performance

Interaction with quality of **information scent**

Design Guidelines

People don't read in circles!

Showing more is not always better

Navigation cues critical to search

Informative labels or landmarks needed

Poor **information scent** undermines search

Lessons Learned

Both **task** and **data properties** (here, *information scent*) may interact with the visualization type in unexpected ways.

Equal **performance** in terms of accuracy or response time is **not the whole picture**.
We often require more detailed study!

Spatial Navigation

An Evaluation of Pan & Zoom and Rubber Sheet Navigation with and without an Overview

Dmitry Nekrasovski, Adam Bodnar, Joanna McGrenere,
François Guimbretière, Tamara Munzner

Pan & Zoom vs. Rubber Sheet

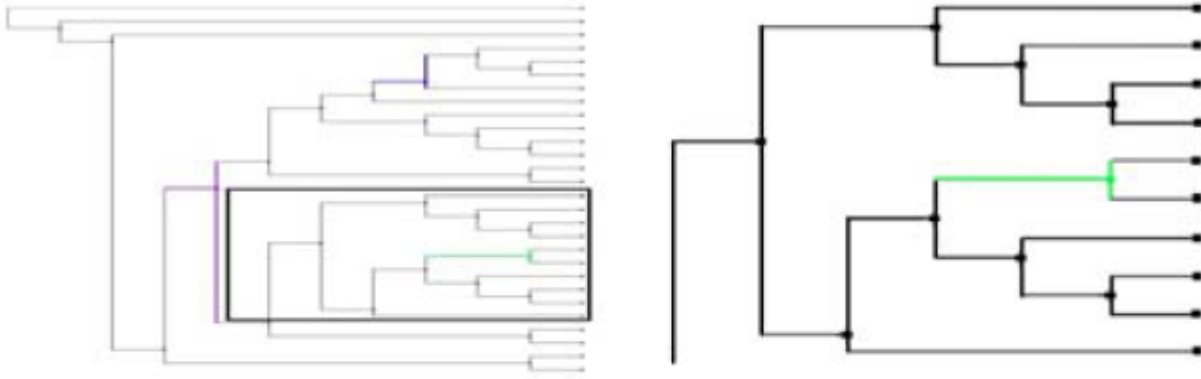

(i) PZN

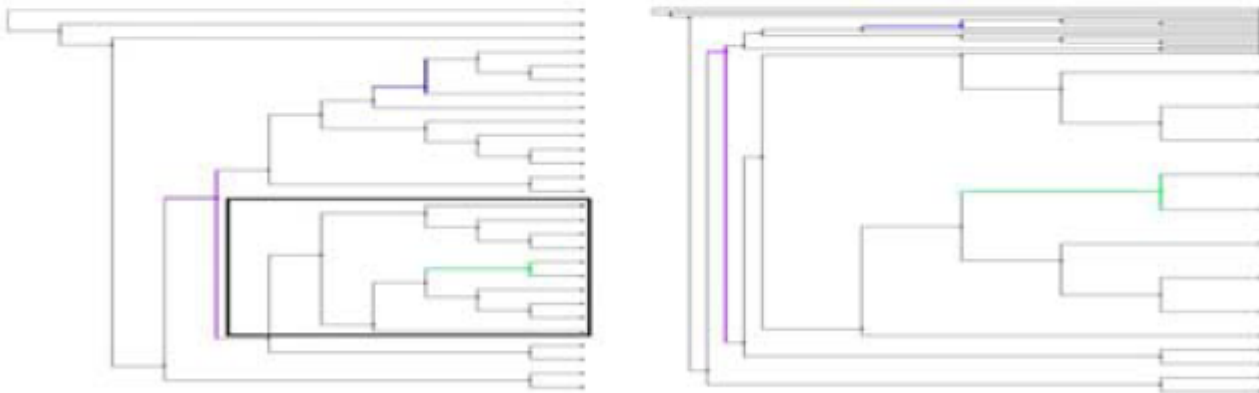

(ii) RSN

Experimental Task

Compare topological distance between nodes in a dendrogram.

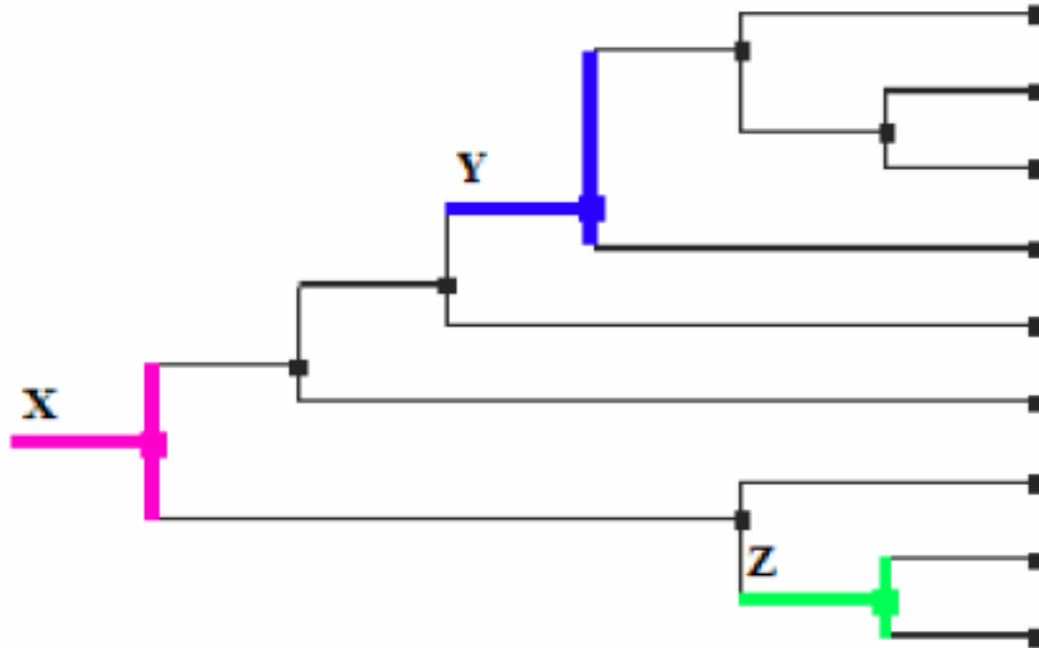

Experiment

Compare performance in 4 conditions:

1. Pan & Zoom (no overview)
2. Pan & Zoom (with overview)
3. Rubber Sheet (no overview)
4. Rubber Sheet (with overview)

40 subjects (24F/16M), between 18-39 years old.

Right-handed, normal vision.

Between-subjects design.

1. Rubber Sheet / No Overview

EvaluationT3.g6, C1, level = 8
File Edit Tools Help

Which node is the purple node closer to in terms of topological distance?

Blue Green

Drag with LEFT mouse button to ZOOM IN
Drag with RIGHT mouse button to PAN
Press R to RESET the visualization
Press ESCAPE to CLEAR the current mouse drag

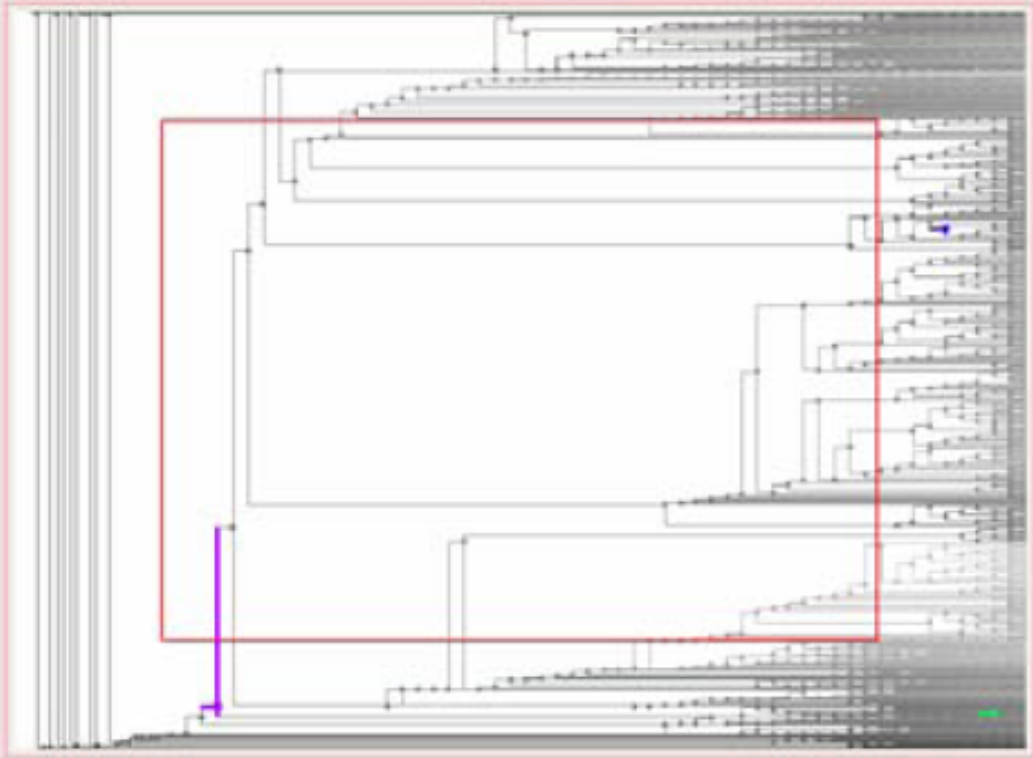

The image shows a network graph visualization within a software window. The graph consists of numerous nodes and edges, forming a complex, interconnected structure. A purple node is located at the bottom left, and a green node is located at the bottom right. A red rectangular box highlights a central portion of the graph, containing several nodes and edges. The graph is displayed on a light gray background. The window title bar at the top reads 'EvaluationT3.g6, C1, level = 8' and includes standard menu items: 'File', 'Edit', 'Tools', and 'Help'. Below the graph, there are instructions for interacting with the visualization: 'Drag with LEFT mouse button to ZOOM IN', 'Drag with RIGHT mouse button to PAN', 'Press R to RESET the visualization', and 'Press ESCAPE to CLEAR the current mouse drag'. Above the graph, a question asks 'Which node is the purple node closer to in terms of topological distance?' with two radio buttons labeled 'Blue' and 'Green', and a 'Submit' button.

2. Pan & Zoom / No Overview

Evolution 1.3.0, C2, level = 8

File Edit View Help

Which node is the purple node closer to in terms of topological distance?

Blue Green

Drag with LEFT mouse button to ZOOM IN
Drag with MIDDLE mouse button to ZOOM OUT
Drag with RIGHT mouse button to PAN
Press R to RESET the visualization
Press ESCAPE to CLEAR the current mouse drag

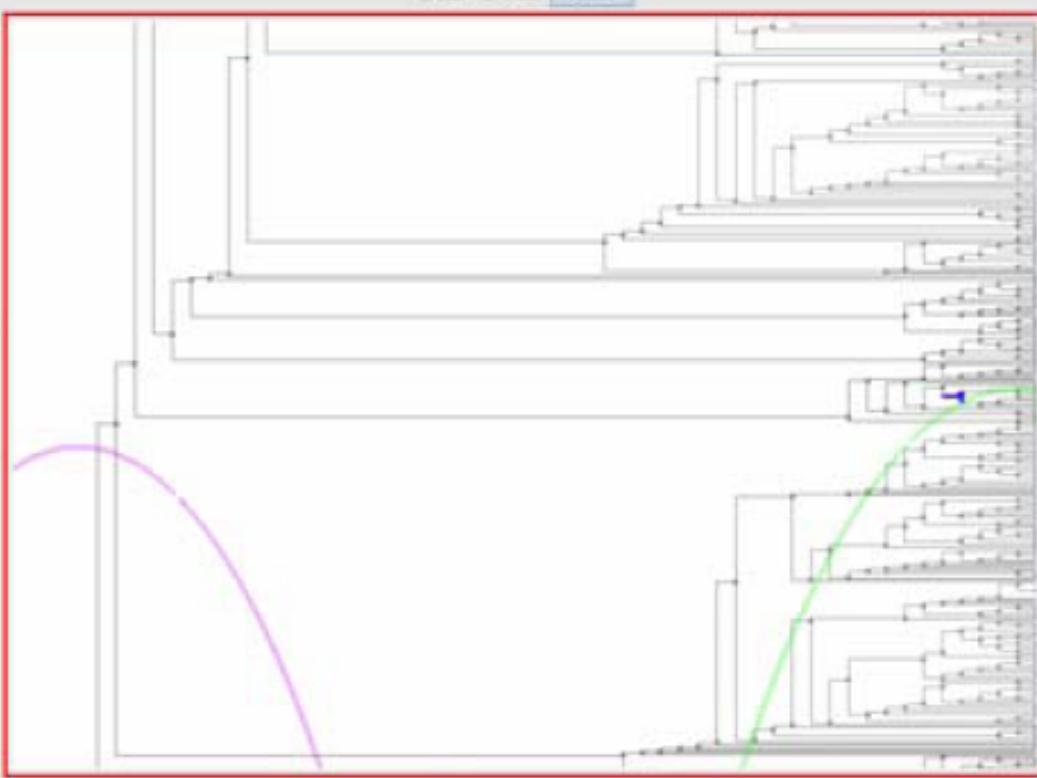

The image shows a software interface for a phylogenetic tree. The tree is a dense, branching structure with many nodes and branches. A red rectangular border surrounds the tree. A purple arc is drawn on the left side of the tree, highlighting a specific branch. A green line is drawn on the right side of the tree, highlighting another branch. A blue cursor is positioned over a node on the right side of the tree. The interface includes a title bar, a menu bar, and a question about topological distance. There are also instructions for zooming and panning the tree.

3. Rubber Sheet / Overview

Evolution 1.00, C3, level = 0

File Edit View Help



Which mode is the purple mode closer to in terms of topology of distance?

Blue Green

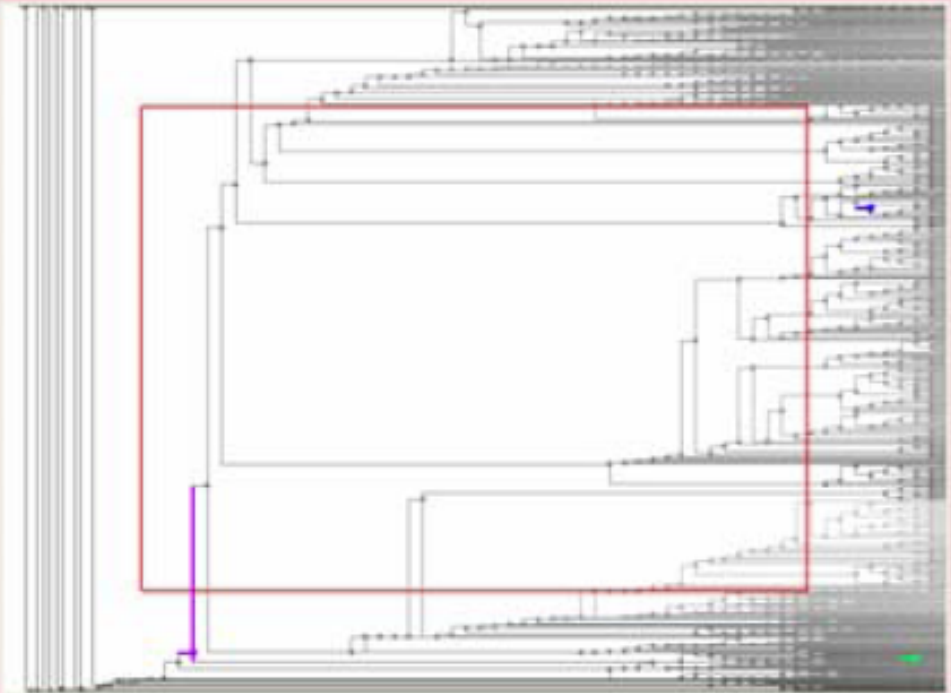

Drag with LEFT mouse button to ZOOM IN
Drag with RIGHT mouse button to PAN
Press R to RESET the visualization
Press ESCAPE to CLEAR the current mouse drag

4. Pan & Zoom / Overview

Evaluation 13 pt, CA, level = 9
File Edit View Help

Which node is the purple node closer to in terms of topological distance?

Blue Green

Drag with LEFT mouse button to ZOOM IN
Drag with MIDDLE mouse button to ZOOM OUT
Drag with RIGHT mouse button to PAN
Press R to RESET the visualization
Press ESCAPE to CLEAR the current mouse drag

Which interface will perform best?

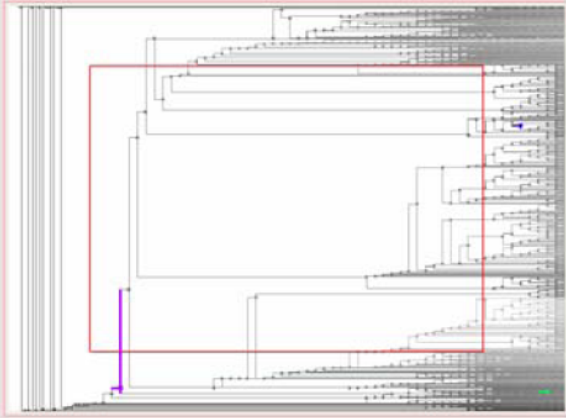

Drag with LEFT mouse button to ZOOM IN
Drag with RIGHT mouse button to PAN

Press R to RESET the visualization
Press ESCAPE to CLEAR the current mouse drag

Blue Green

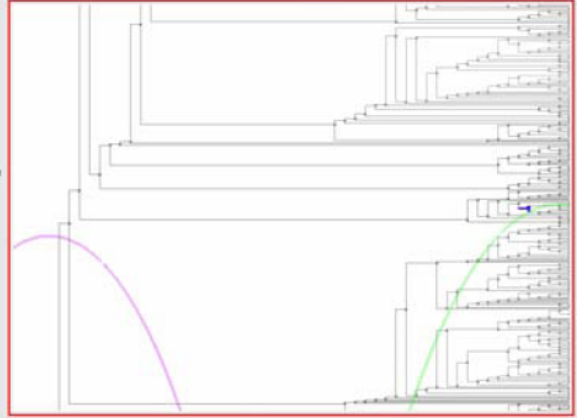

Drag with LEFT mouse button to ZOOM IN
Drag with MIDDLE mouse button to ZOOM OUT
Drag with RIGHT mouse button to PAN

Press R to RESET the visualization
Press ESCAPE to CLEAR the current mouse drag

Blue Green

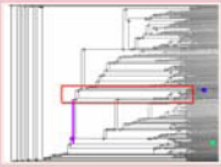

Which node is the purple node closer to in terms of topological distance?

Blue Green

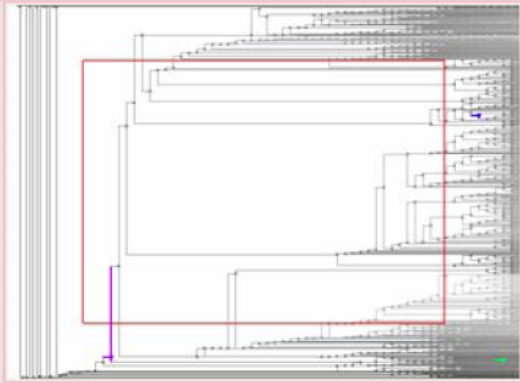

Drag with LEFT mouse button to ZOOM IN
Drag with RIGHT mouse button to PAN

Press R to RESET the visualization
Press ESCAPE to CLEAR the current mouse drag

Blue Green

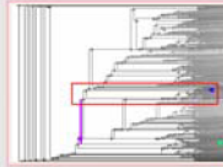

Which node is the purple node closer to in terms of topological distance?

Blue Green

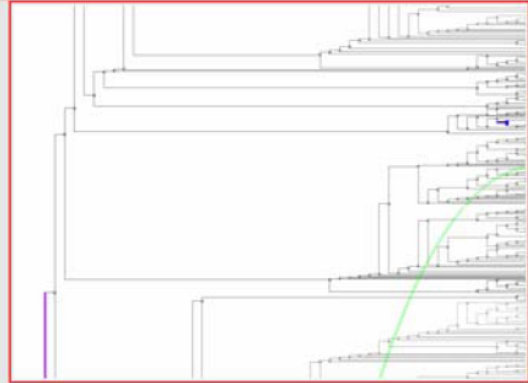

Drag with LEFT mouse button to ZOOM IN
Drag with MIDDLE mouse button to ZOOM OUT
Drag with RIGHT mouse button to PAN

Press R to RESET the visualization
Press ESCAPE to CLEAR the current mouse drag

Blue Green

Hypotheses

1. RSN interfaces perform better than PZN interfaces independently of the presence or absence of an overview.
2. For RSN, the presence of an overview does not result in better performance.
3. For PZN, the presence of an overview results in better performance.

Results: H1 False

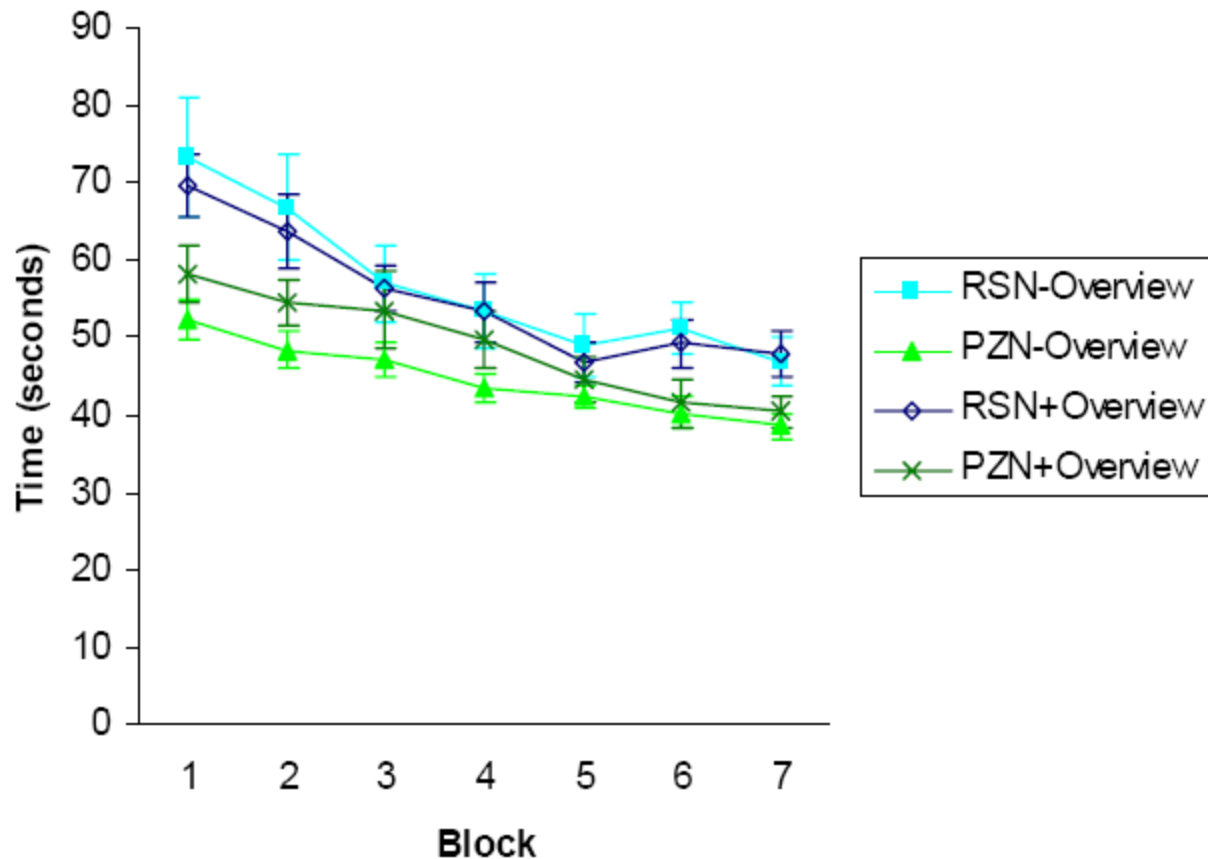

Figure 7: Mean completion times per trial for each interface by block in seconds (N=40).

Results: H2 True, H3 False

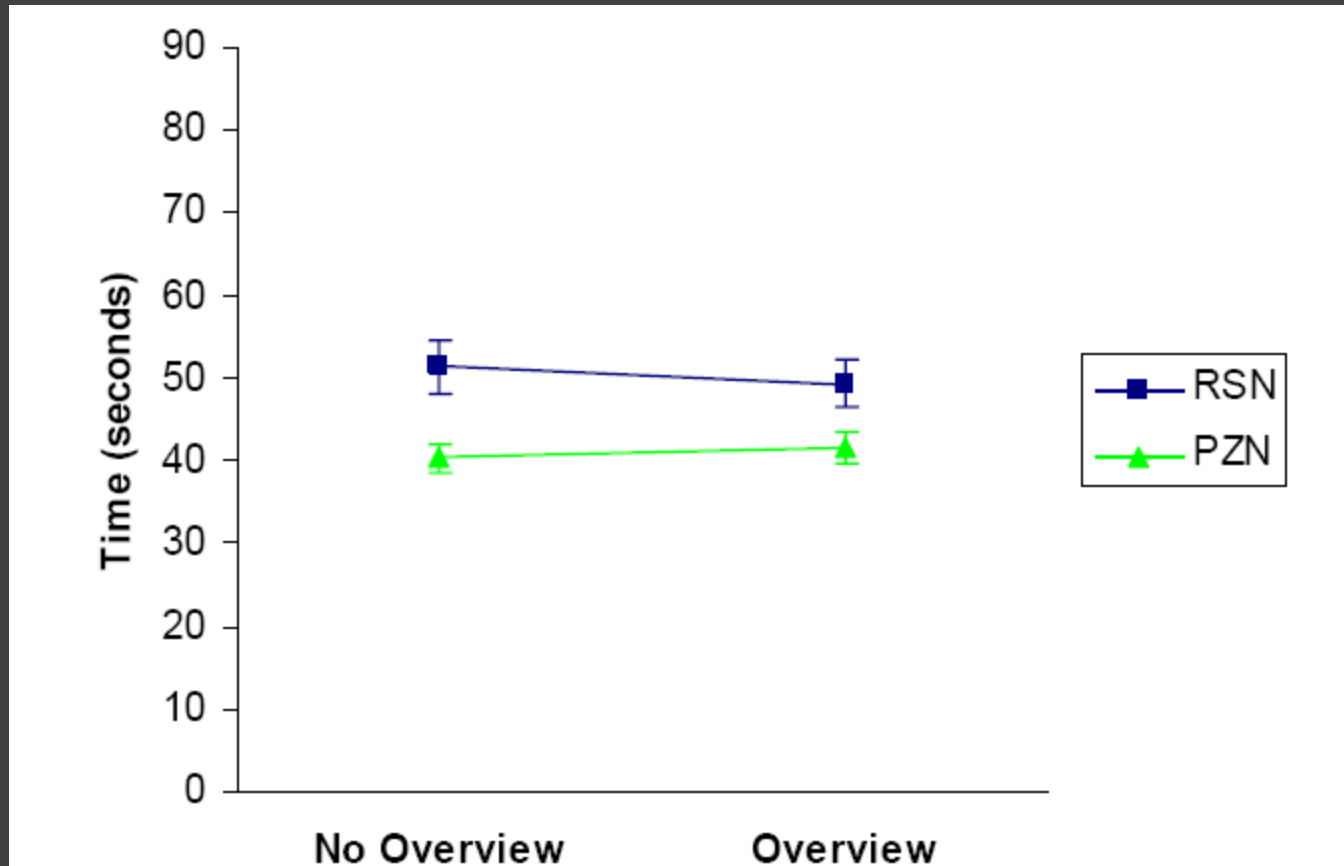

Figure 9: Block 7 mean per-trial completion times in seconds by navigation technique with and without an overview.

Results

R1. Pan & Zoom had lower completion times, navigation actions, resets, and reported mental demand.

R2. Overview has no significant impact on rubber sheet navigation, though it was reported to reduce physical demand.

R3. Overview has no significant impact on pan & zoom navigation, though it was reported to reduce physical demand.

Thoughts?

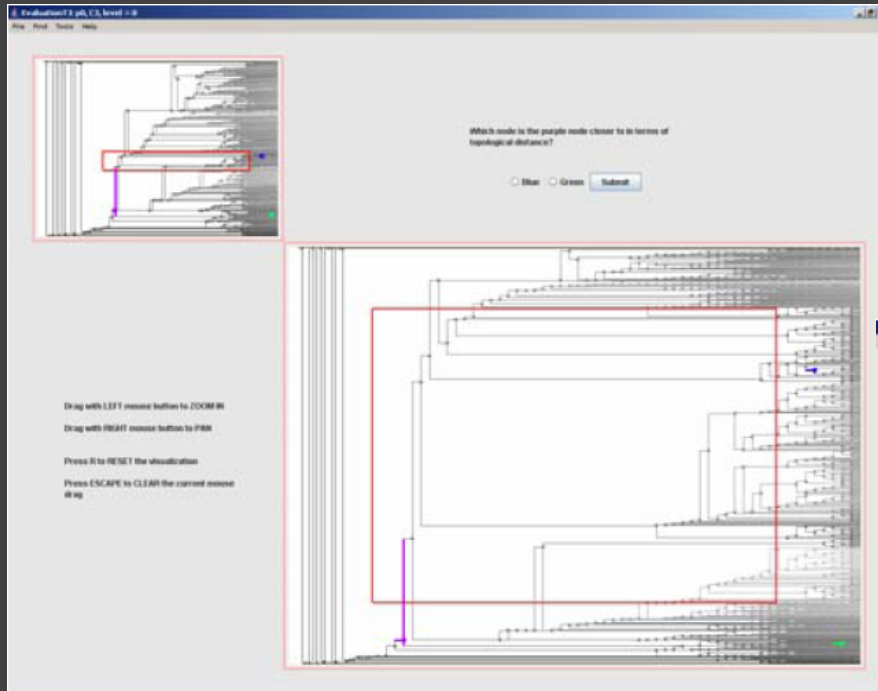

Does this generalize
for overview displays?

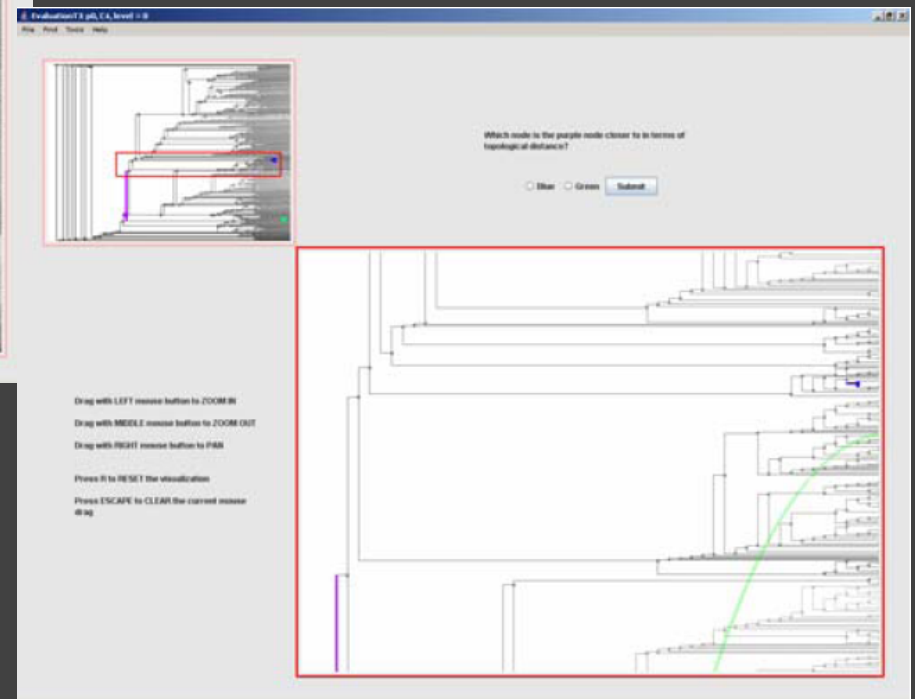

Data Density

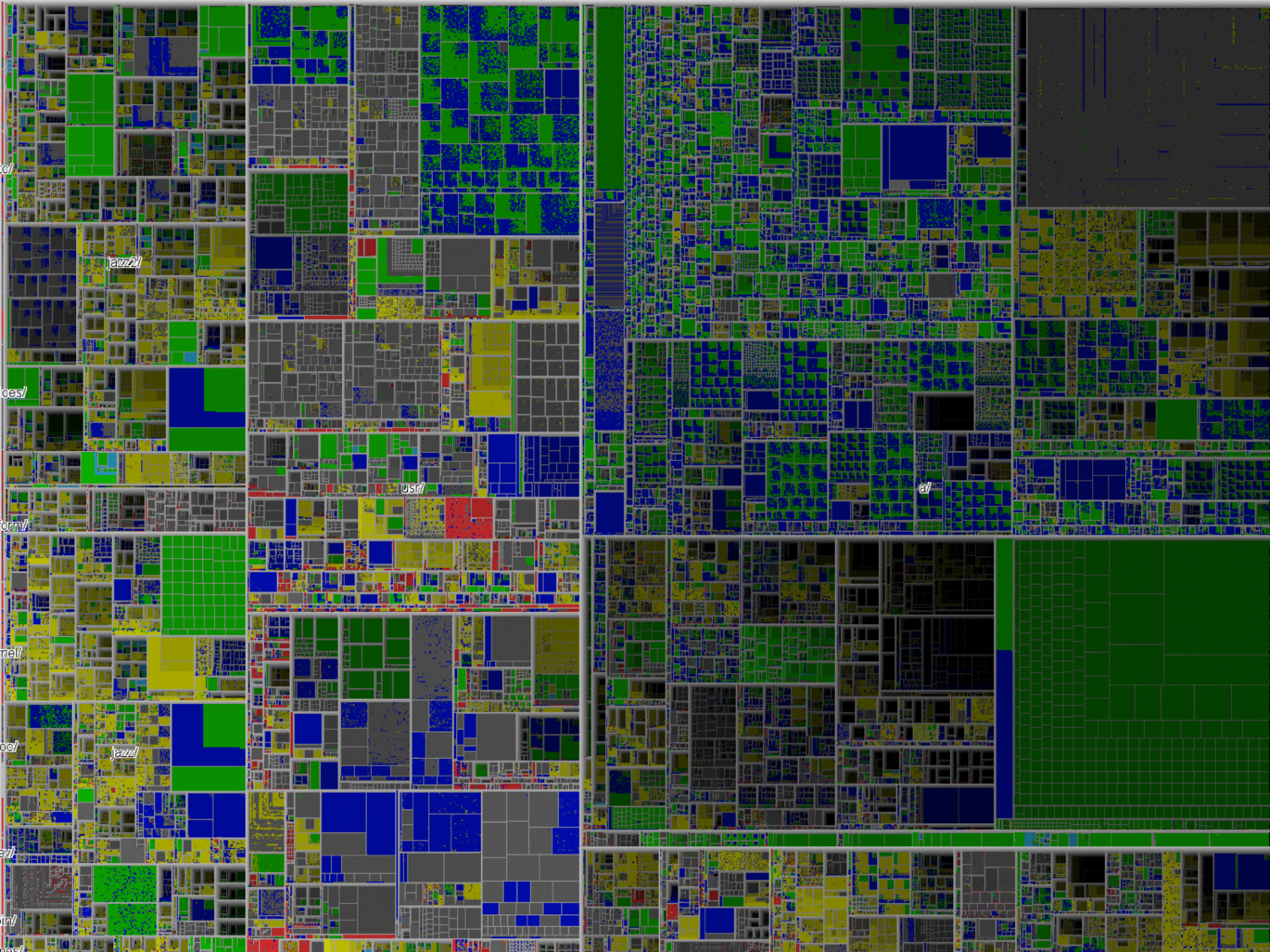

$$\text{Data Density} = \frac{(\# \text{ entries in data})}{(\text{area of graphic})}$$

“Graphical excellence... gives to the viewer the greatest number of ideas in the shortest time with the least ink in the smallest space”

[Tufte 83]

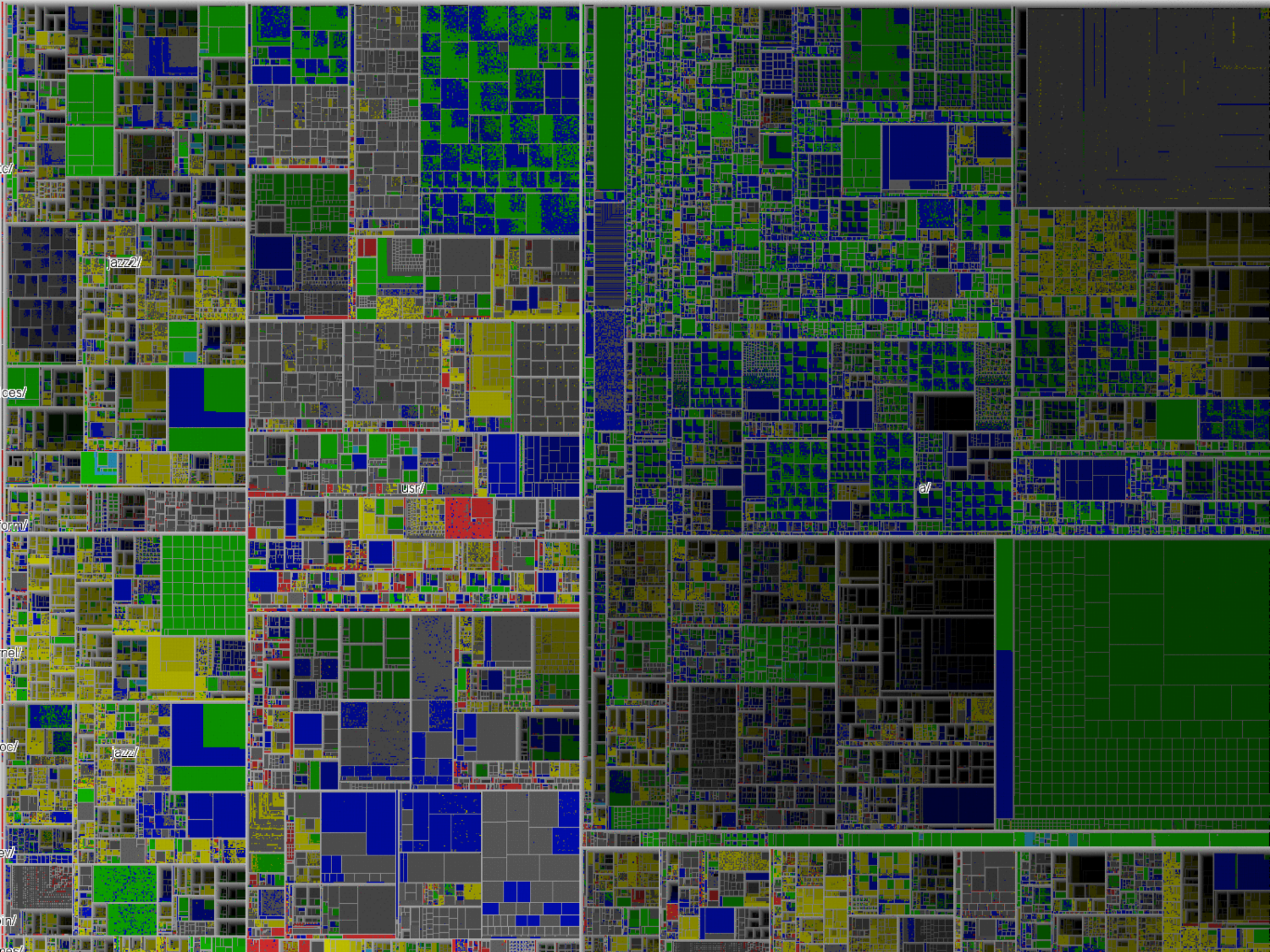

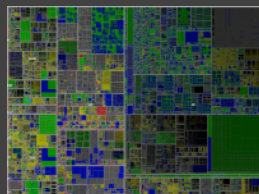

Relative Technology Stock Performance: Jan 2008 - Present

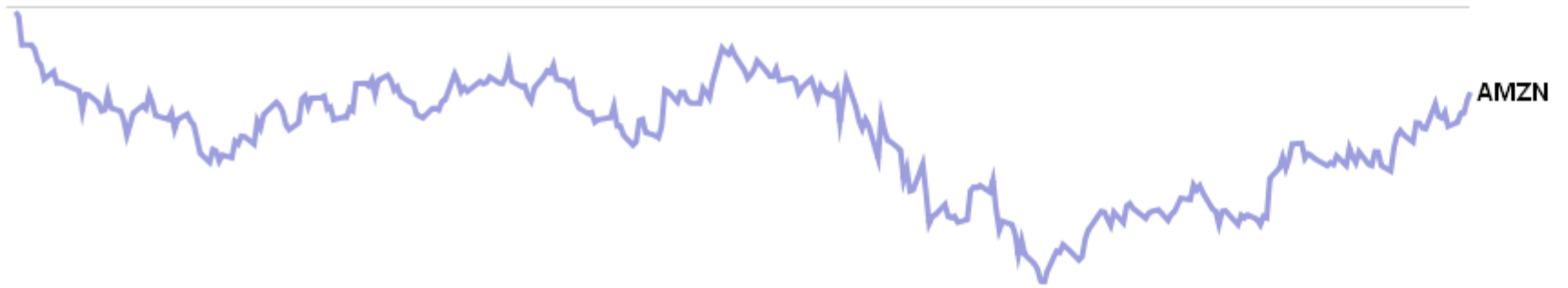

Relative Technology Stock Performance: Jan 2008 - Present

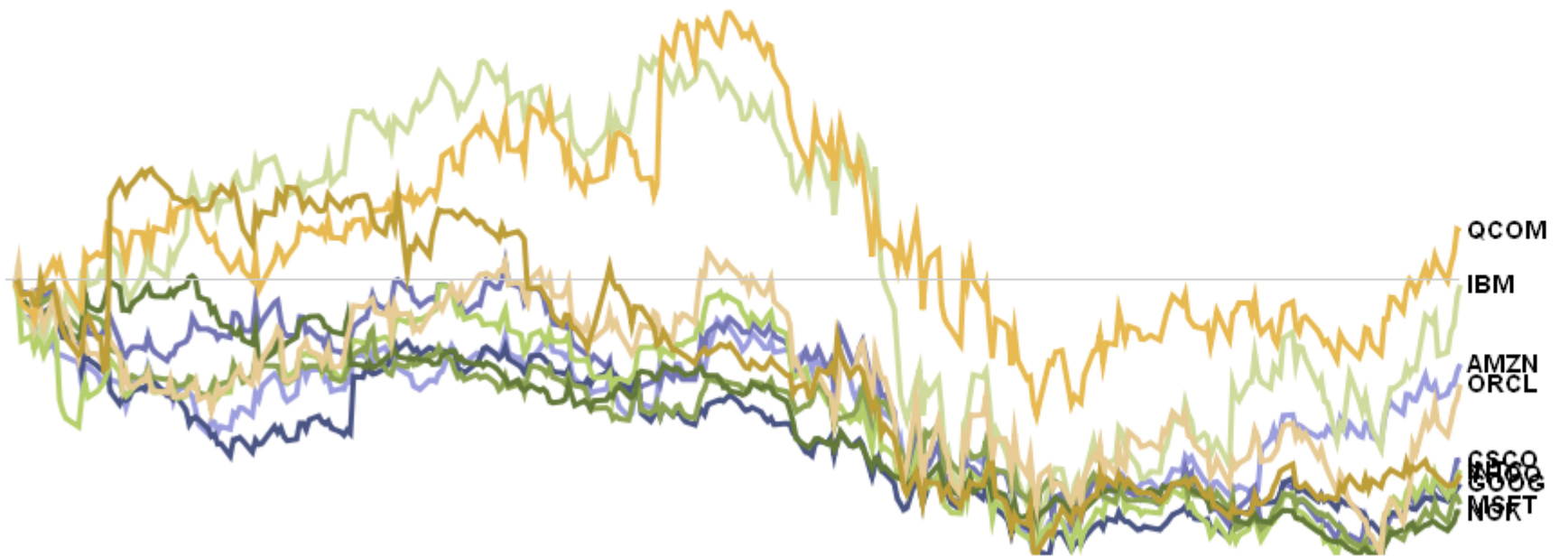

Relative Technology Stock Performance: Jan 2008 - Present

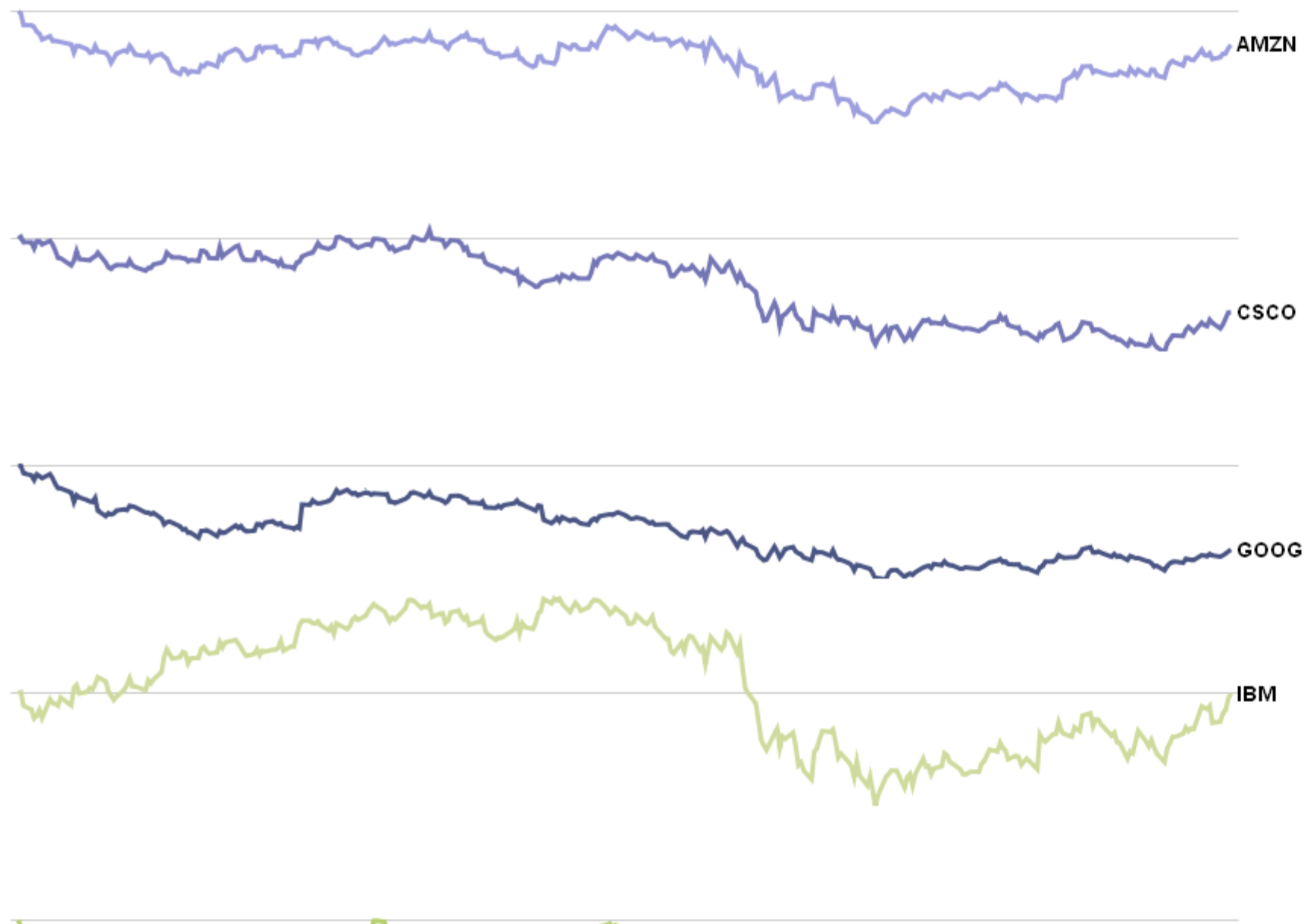

Relative Technology Stock Performance: Jan 2008 - Present

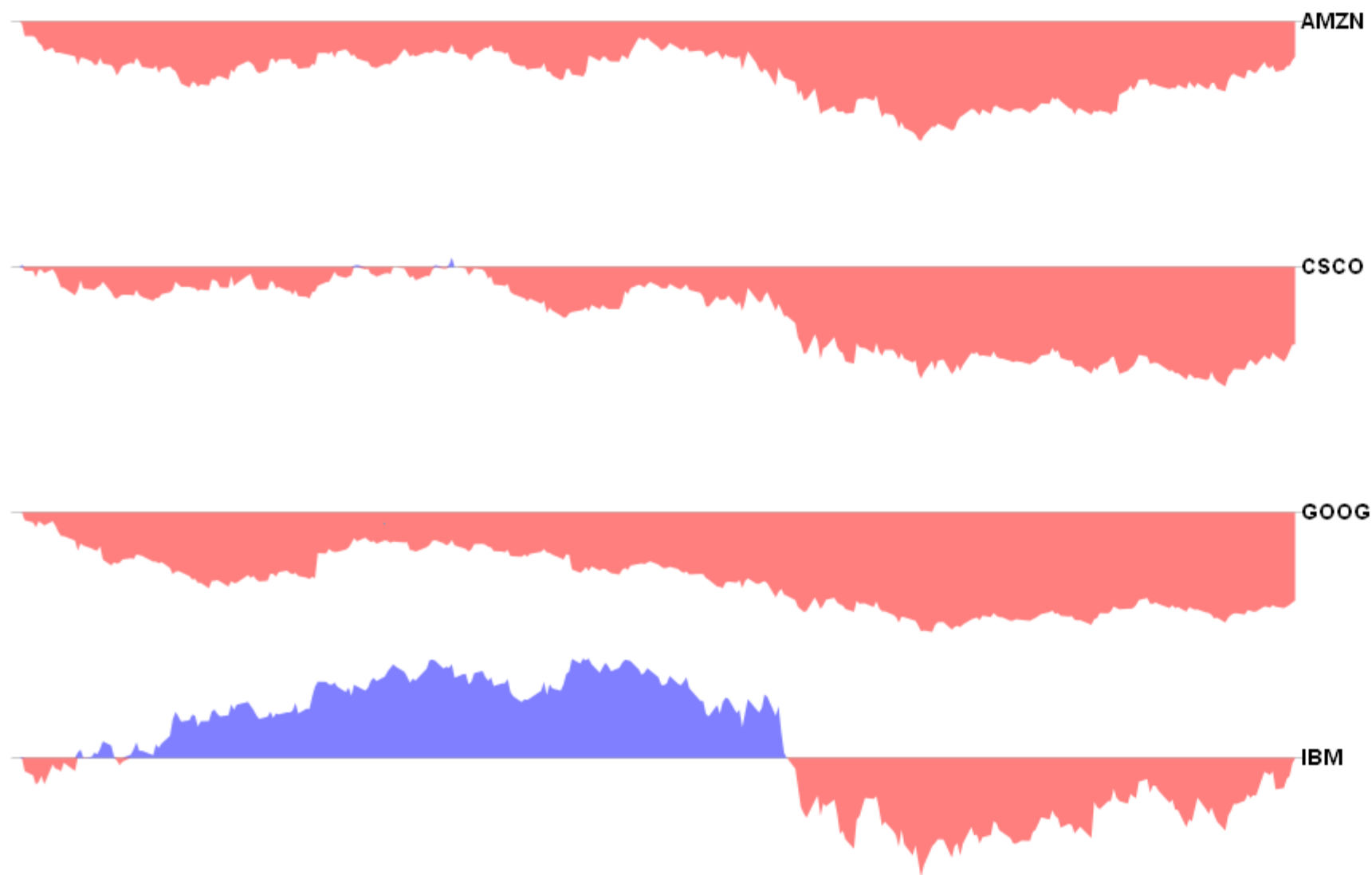

Relative Technology Stock Performance: Jan 2008 - Present

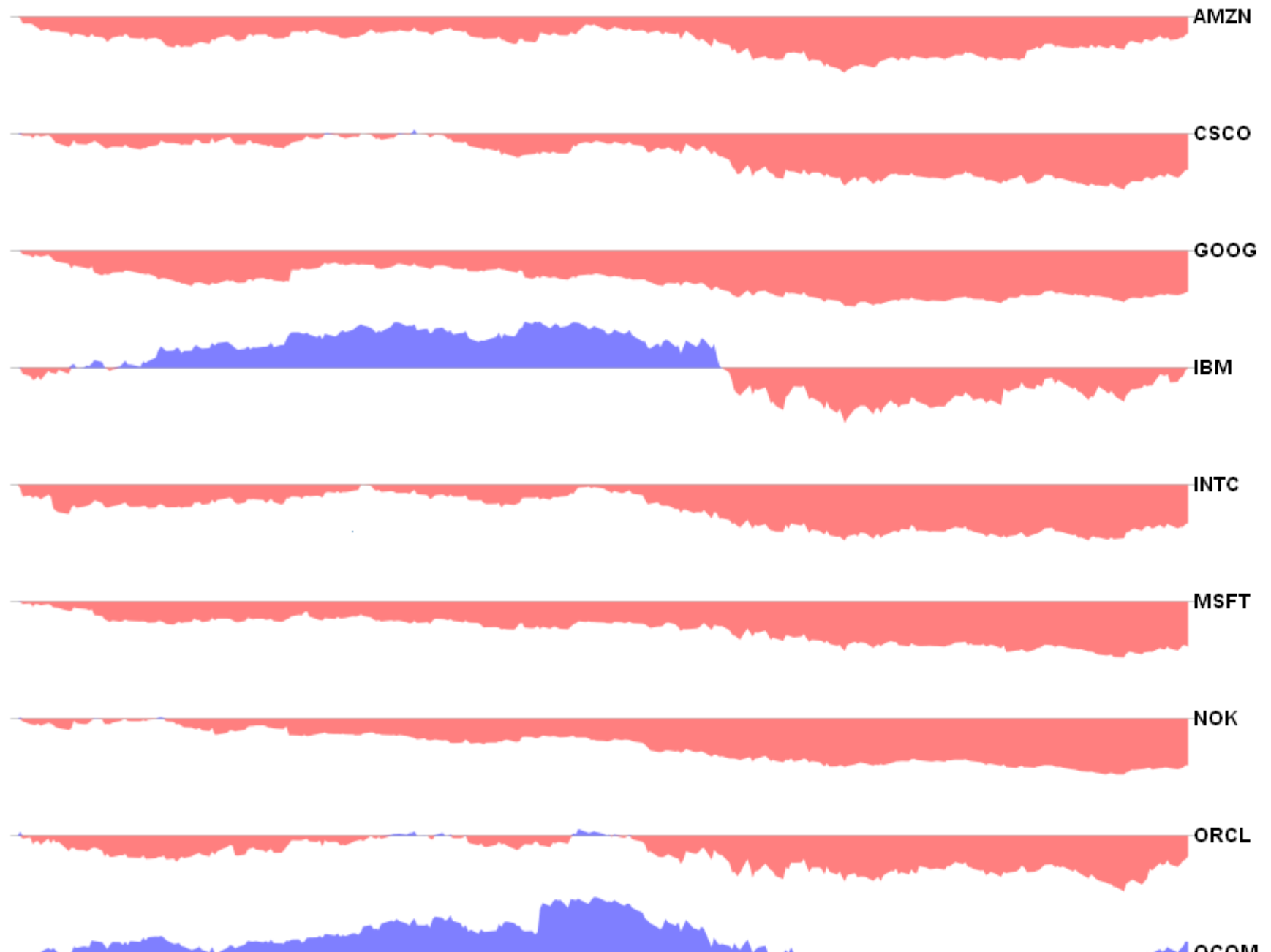

Relative Technology Stock Performance: Jan 2008 - Present

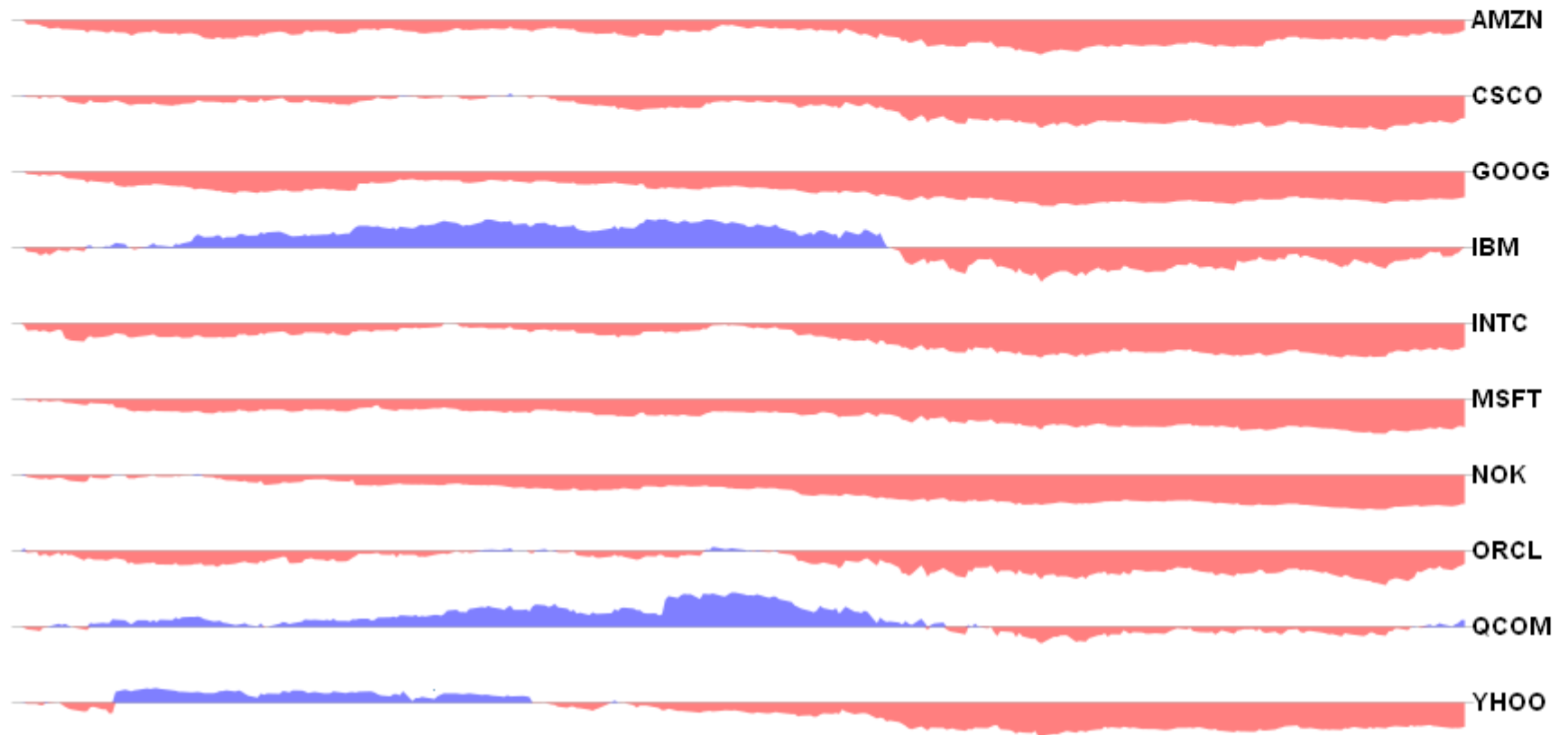

Relative Technology Stock Performance: Jan 2008 - Present

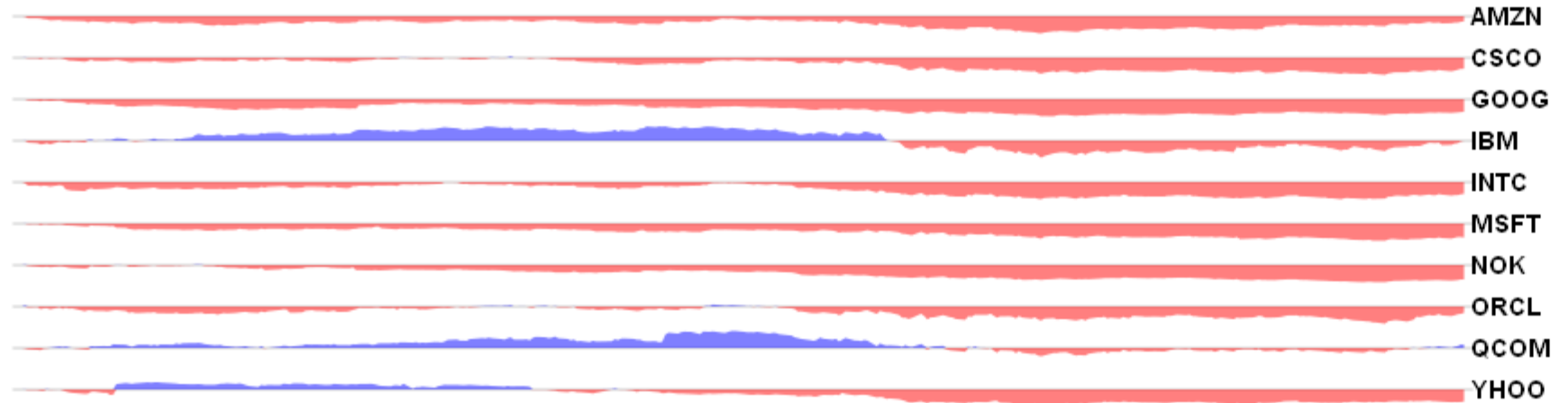

Relative Technology Stock Performance: Jan 2008 - Present

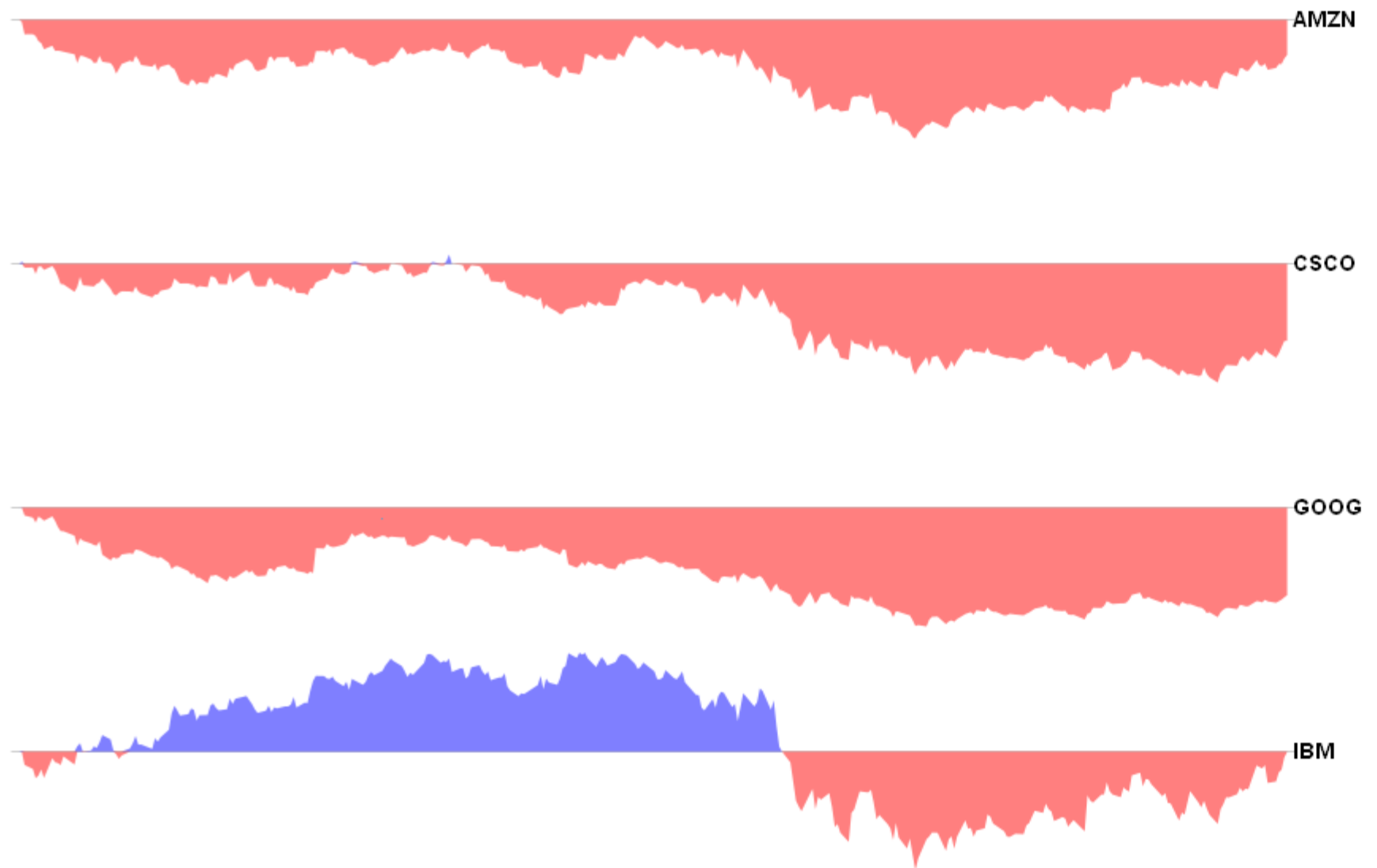

Relative Technology Stock Performance: Jan 2008 - Present

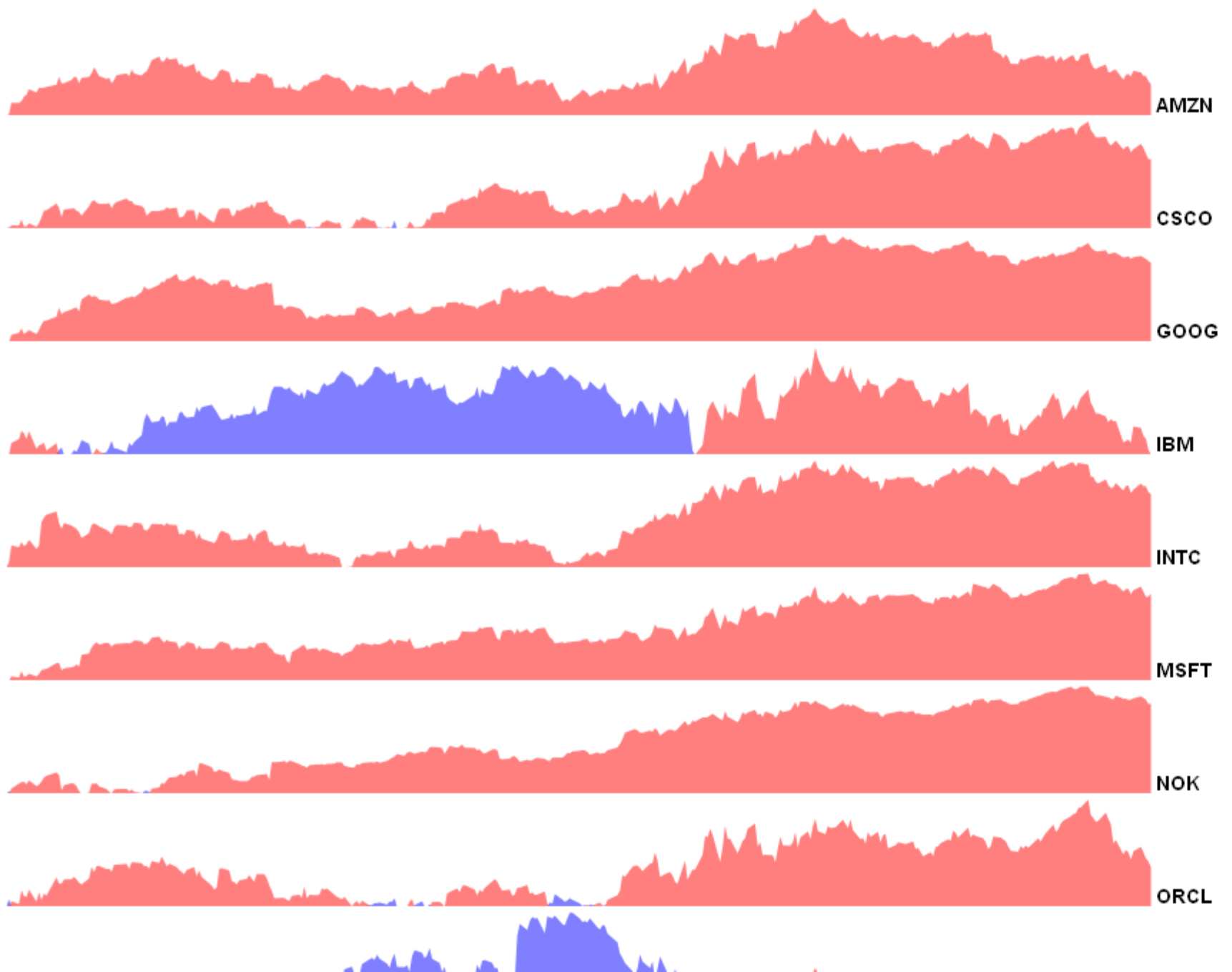

Relative Technology Stock Performance: Jan 2008 - Present

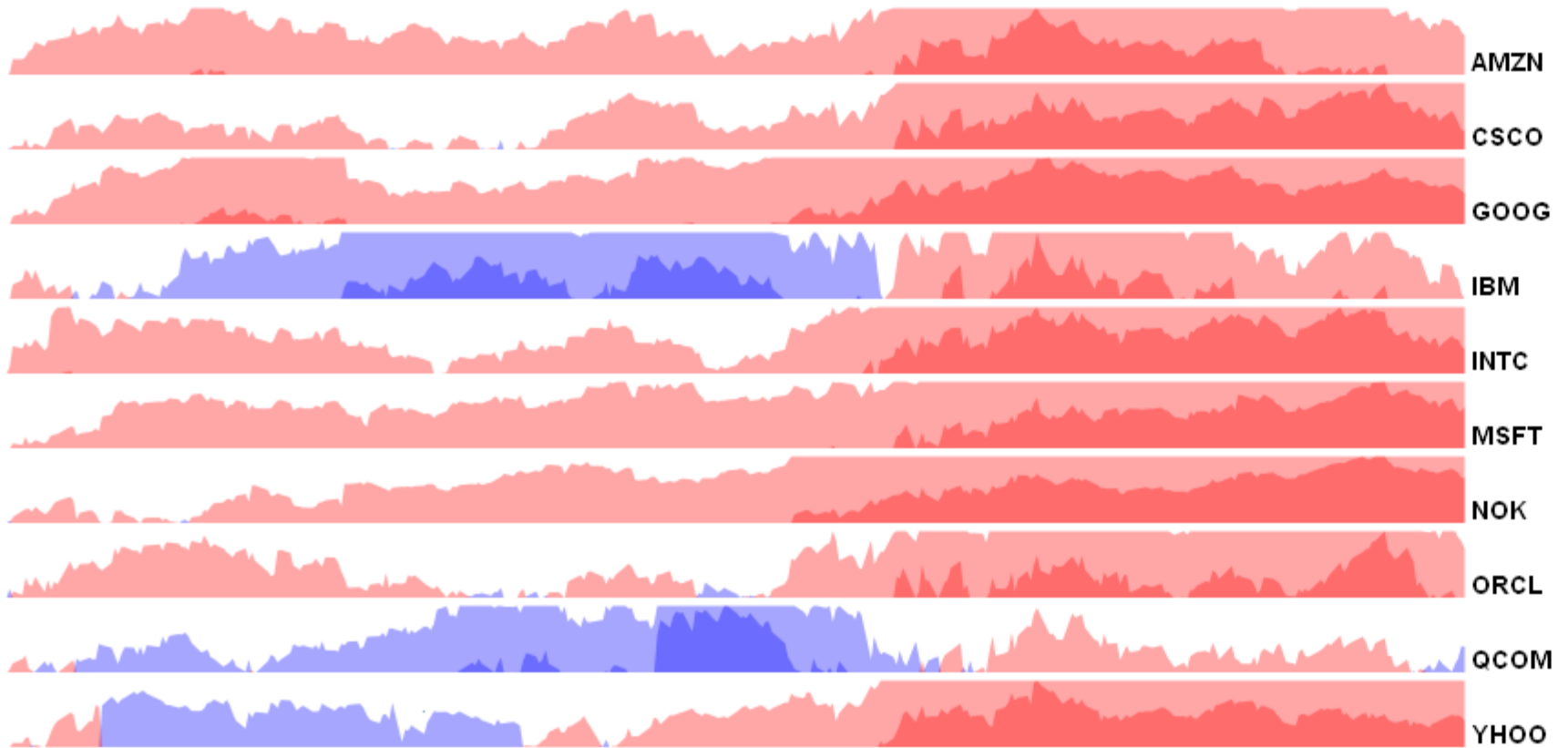

Horizon Graphs

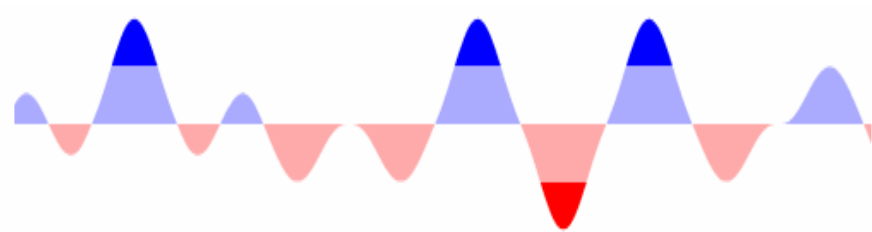

Segment Peaks



Layer Segments



Mirror Negative Values

Relative Technology Stock Performance: Jan 2008 - Present

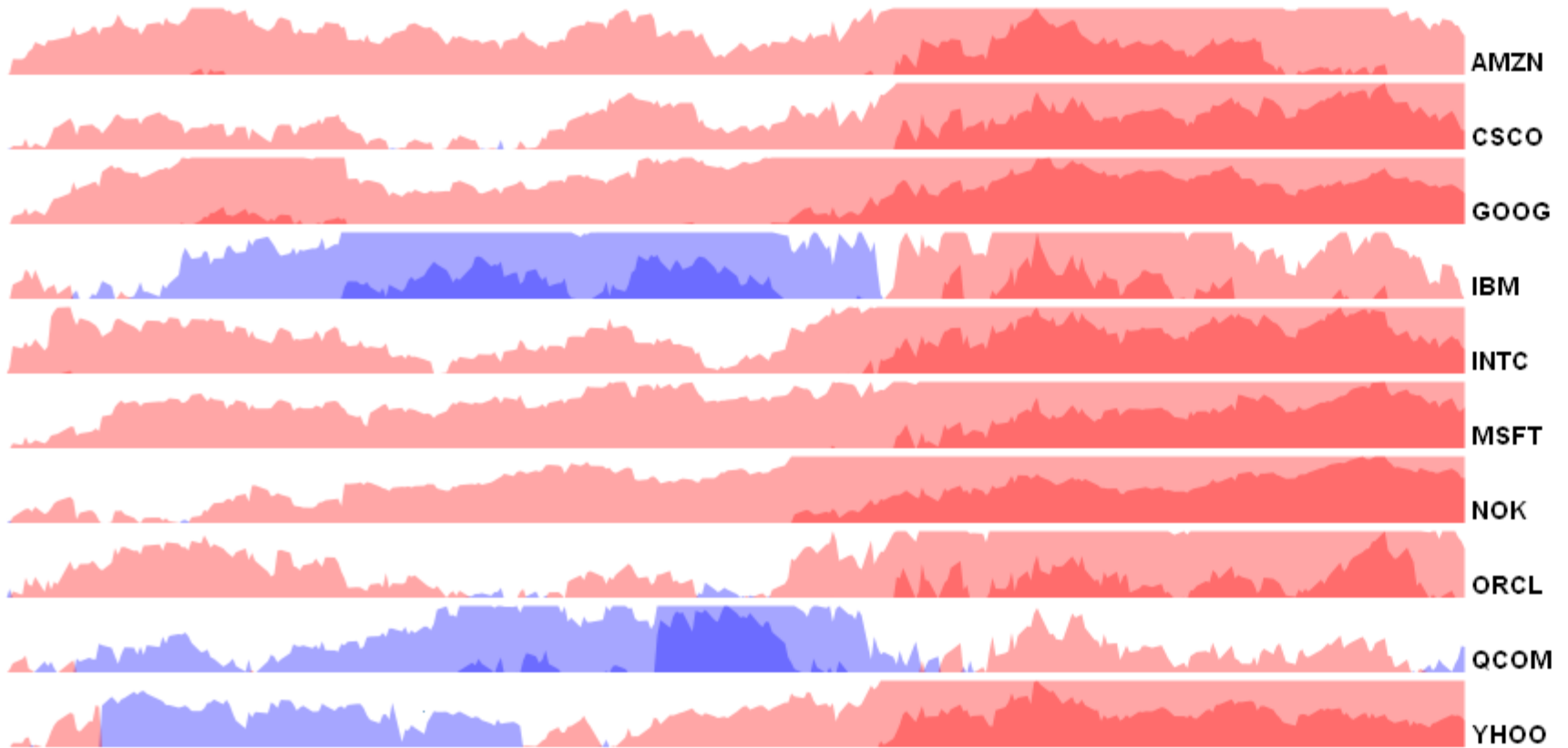

Relative Technology Stock Performance: Jan 2008 - Present

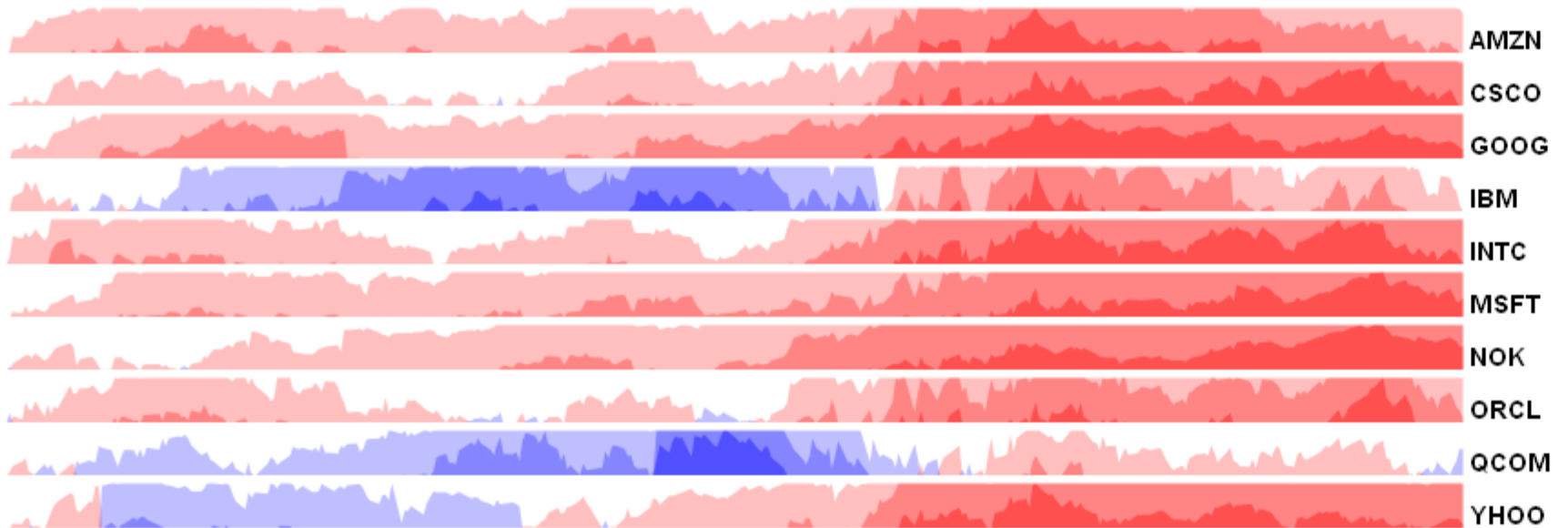

Relative Technology Stock Performance: Jan 2008 - Present

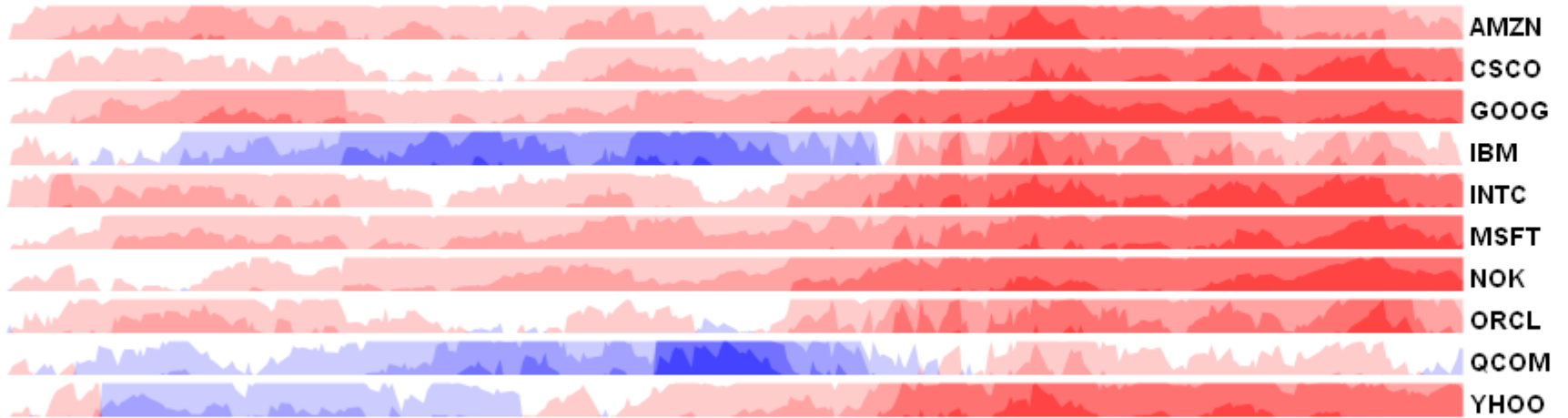

Relative Technology Stock Performance: Jan 2008 - Present

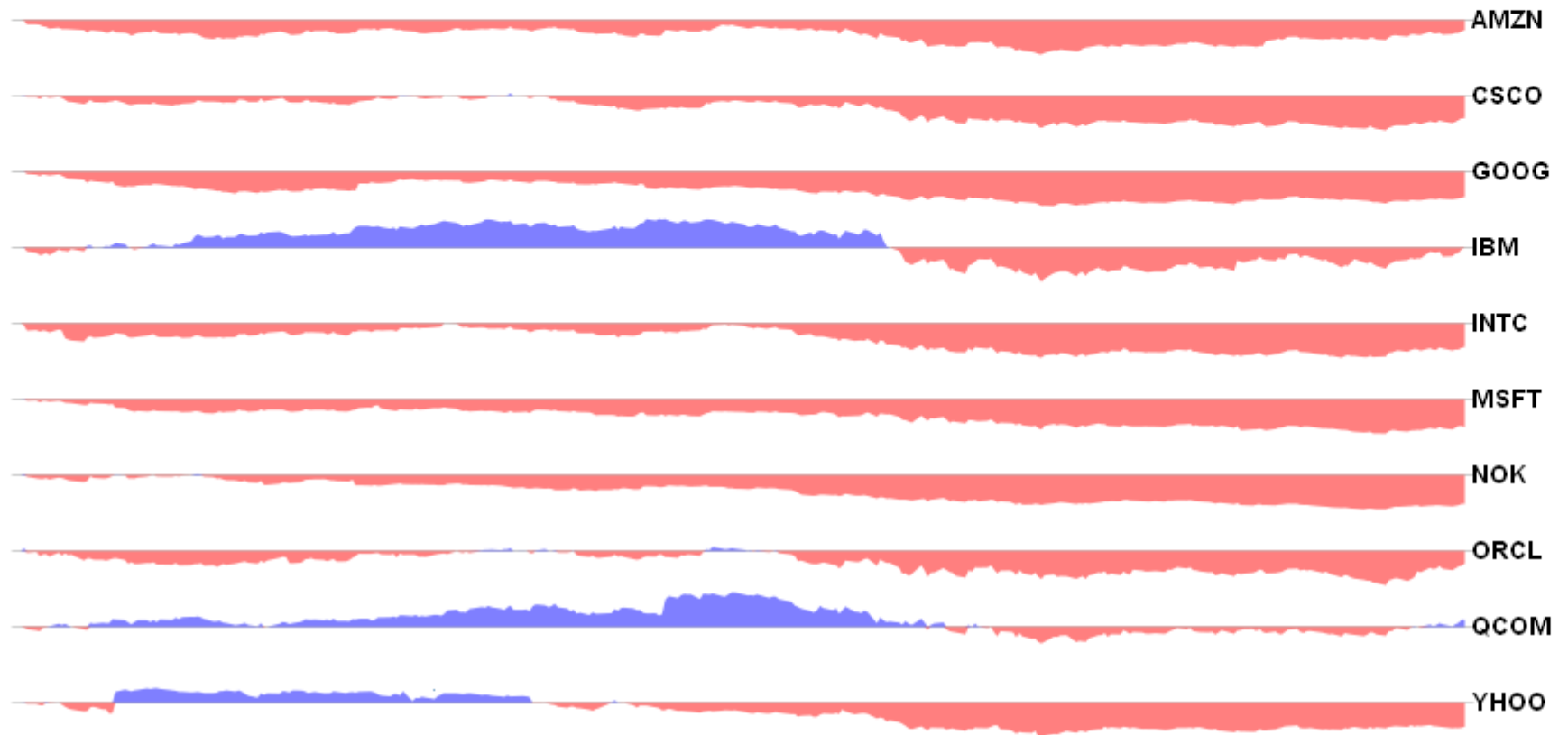

Relative Technology Stock Performance: Jan 2008 - Present

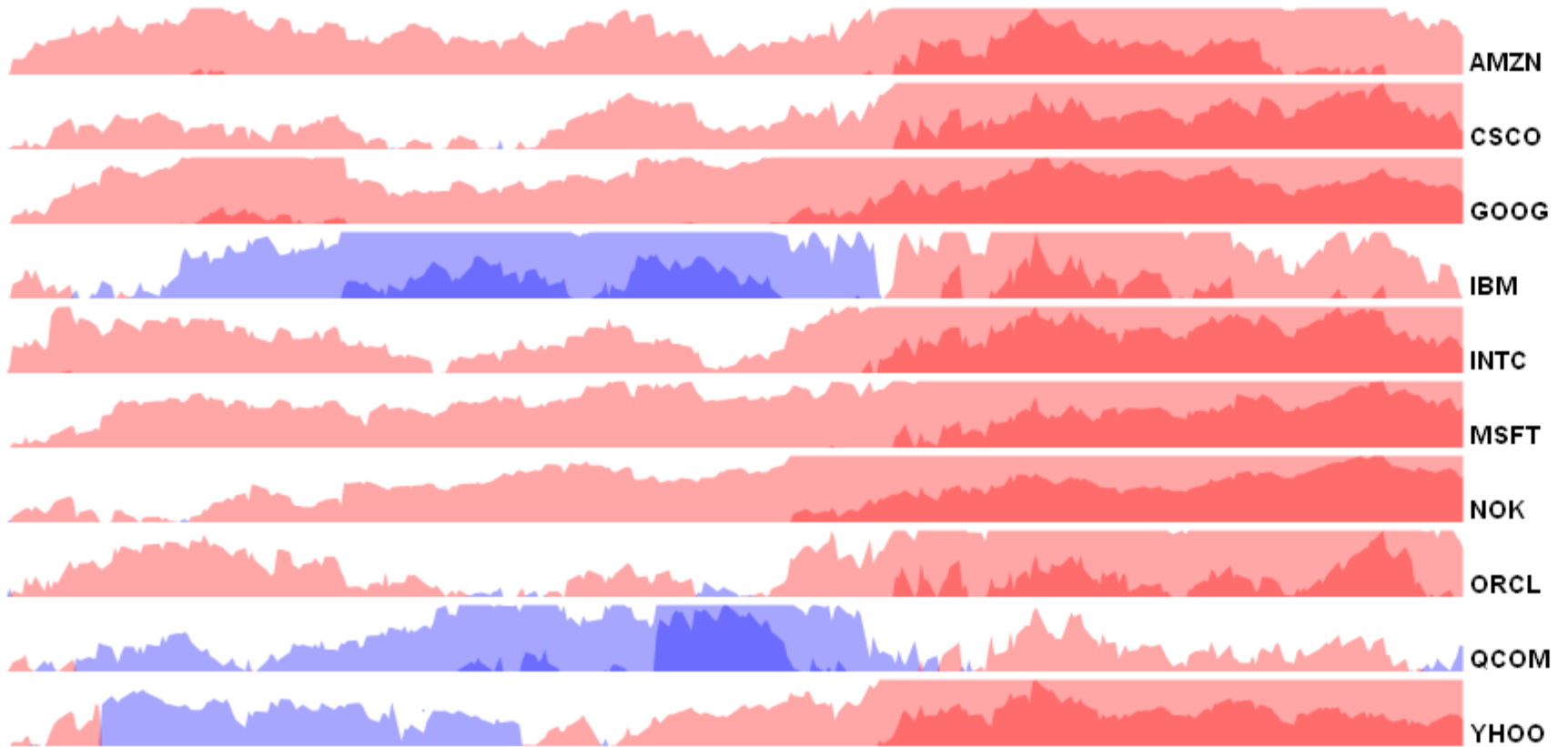

10/03/2005

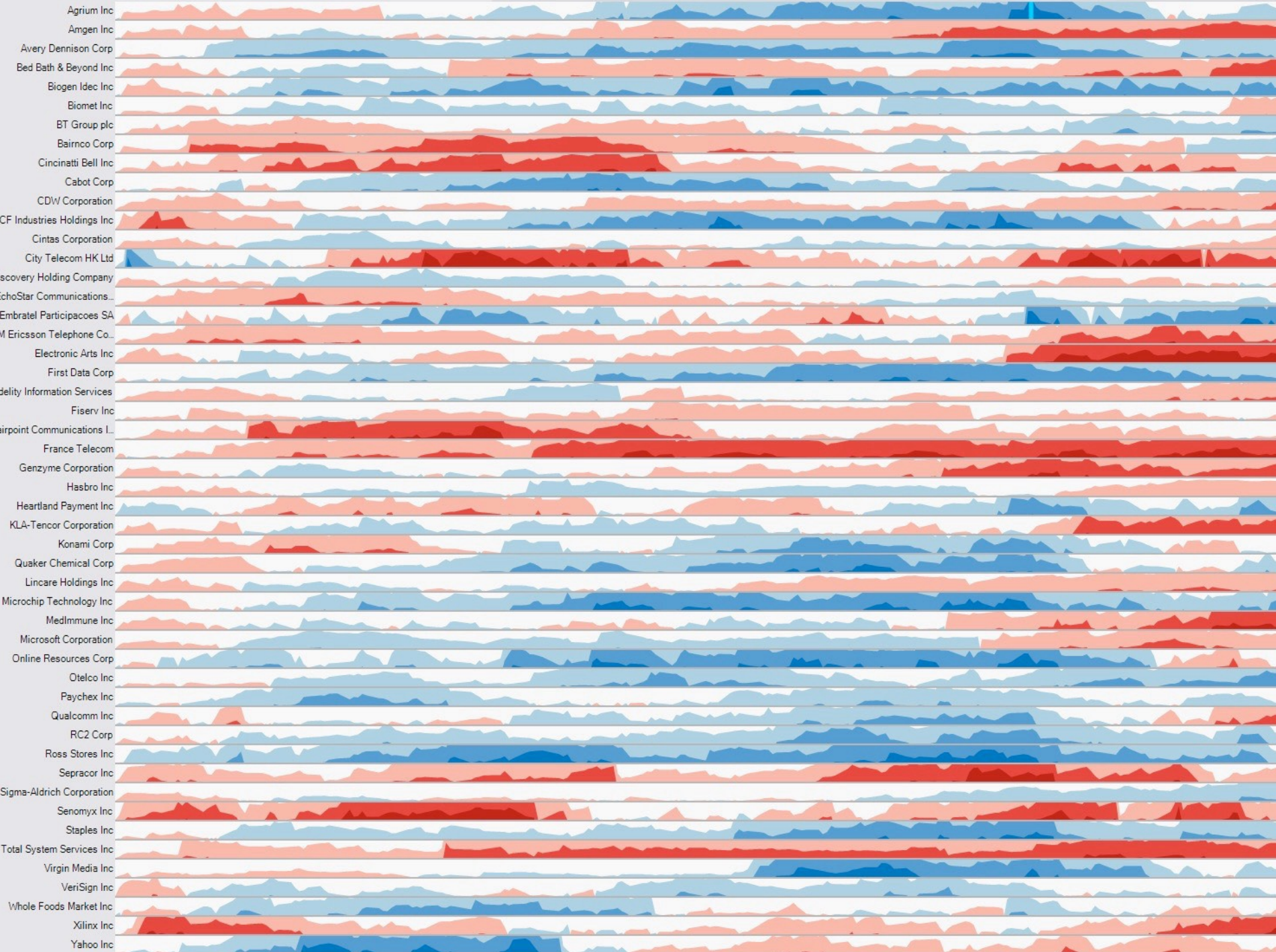

Experiment: Chart Type & Size

Q1: How do mirroring and layering affect estimation time and accuracy compared to line charts?

Q2: How does chart size affect estimation time and accuracy?

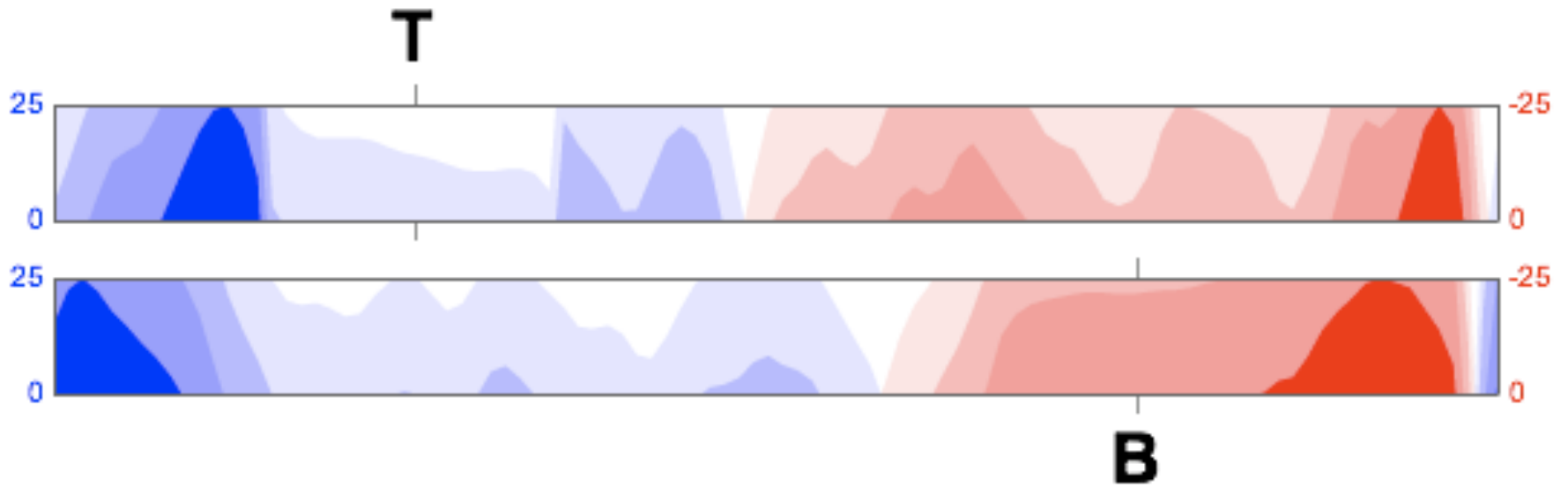

Estimate the difference between T and B (0-200) to within 5 values.

Experiment Design

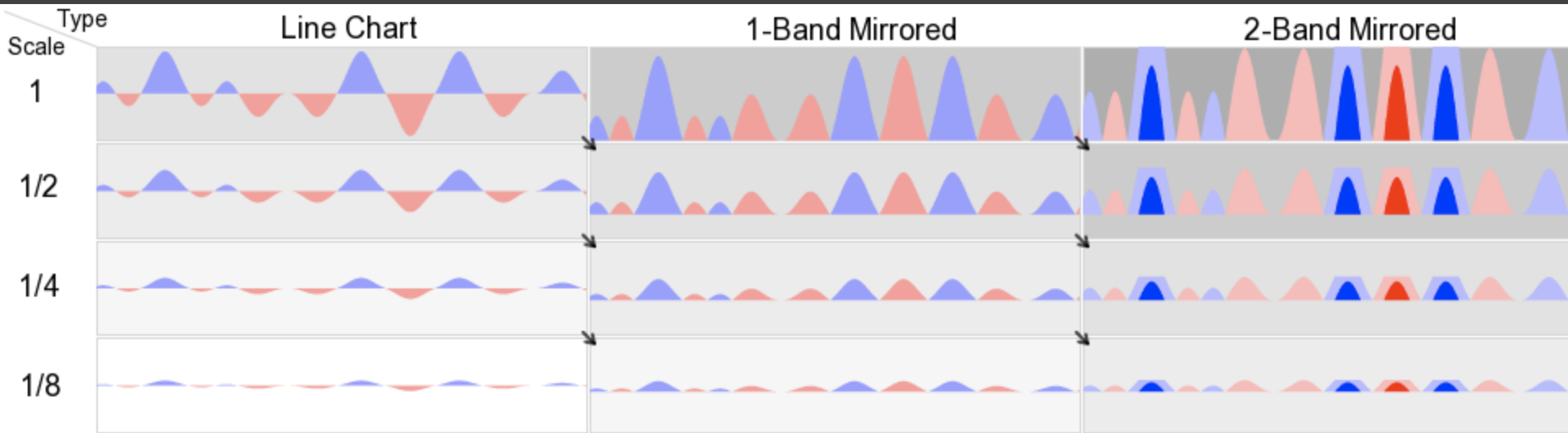

- 3 (chart type) x 4 (size) within-subjects design
- N = 30 (17 male, 13 female), undergrads
 - 14.1 inch LCD display, 1024 x 768 resolution
 - At scale = 1, chart is 13.9 x 1.35 cm (48 px)

Experiment Design

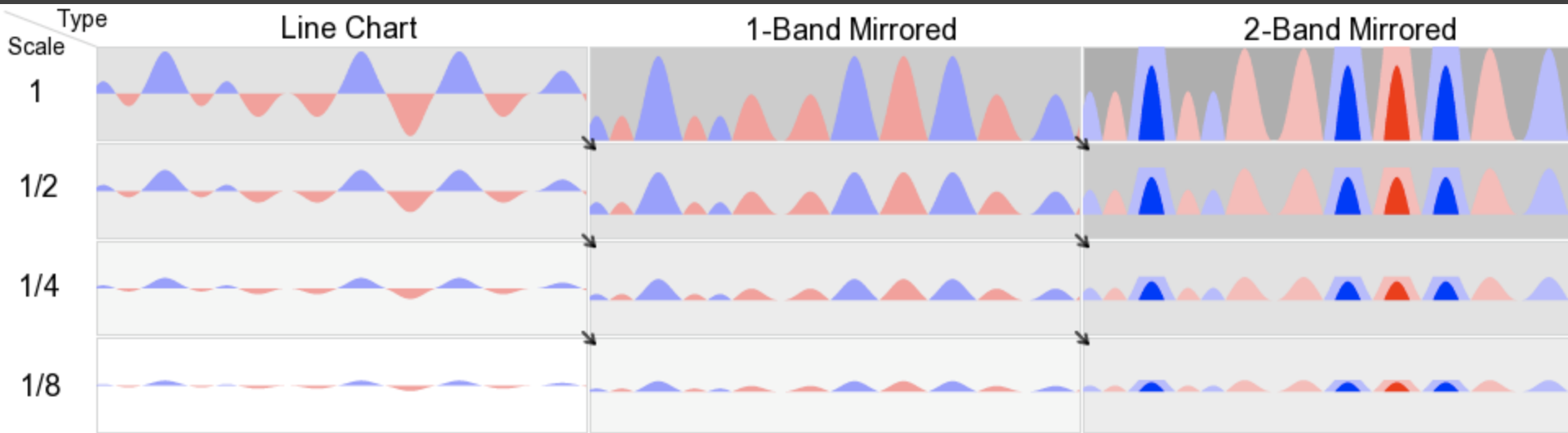

3 (type) x 4 (size) within-subjects design

N = 30 (17 male, 13 female), undergrads

2 (type) x 3 (size: 1/8, 1/12, 1/24) follow-up

N = 8 (6 male, 2 female), engineering grads

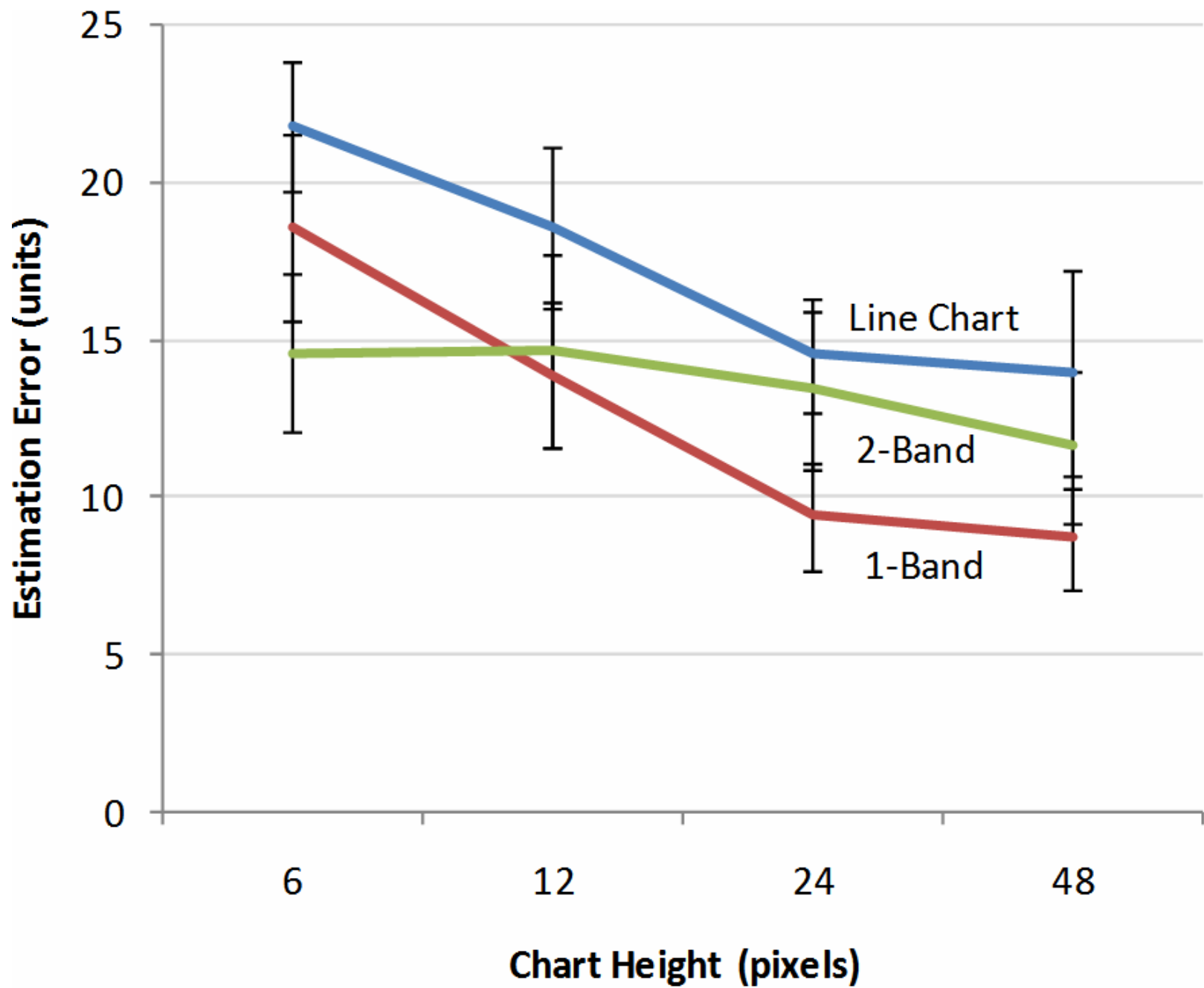

Virtual Resolution (VR)

The un-mirrored, un-layered height of a chart

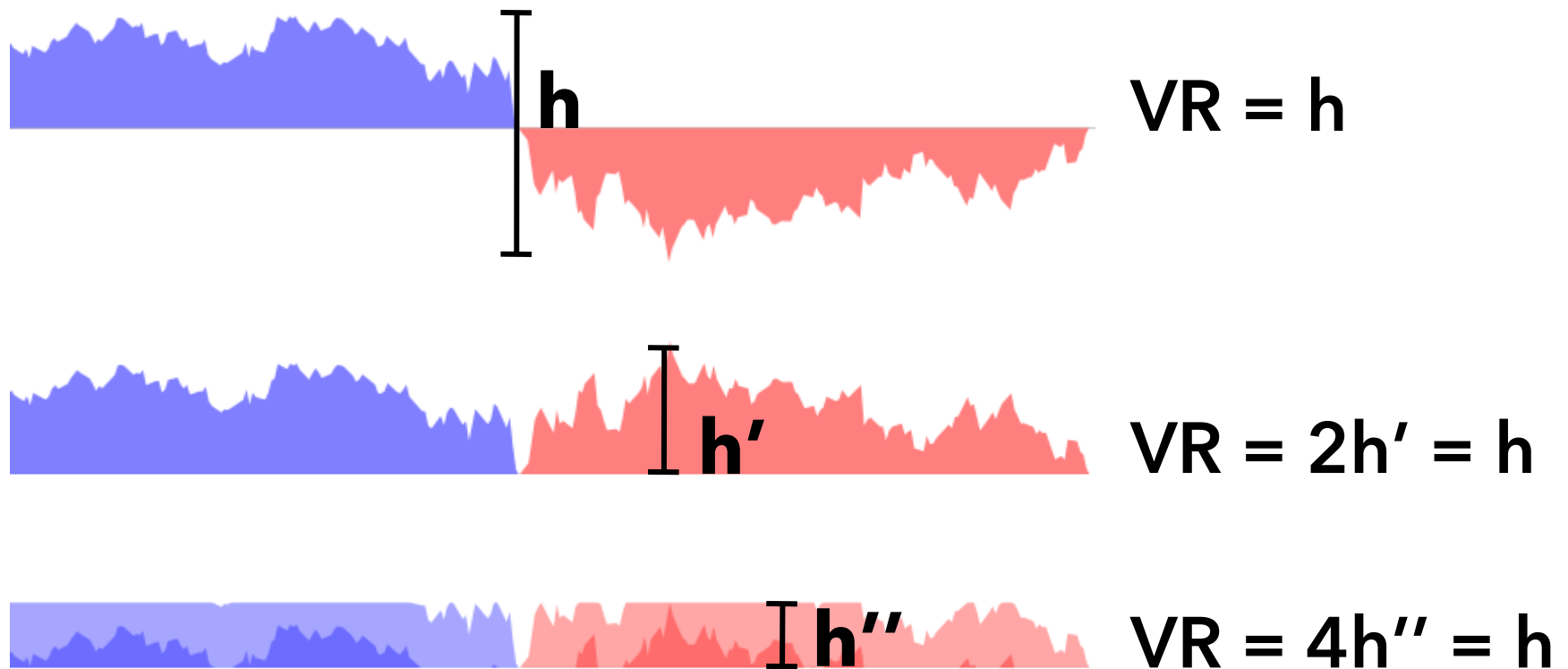

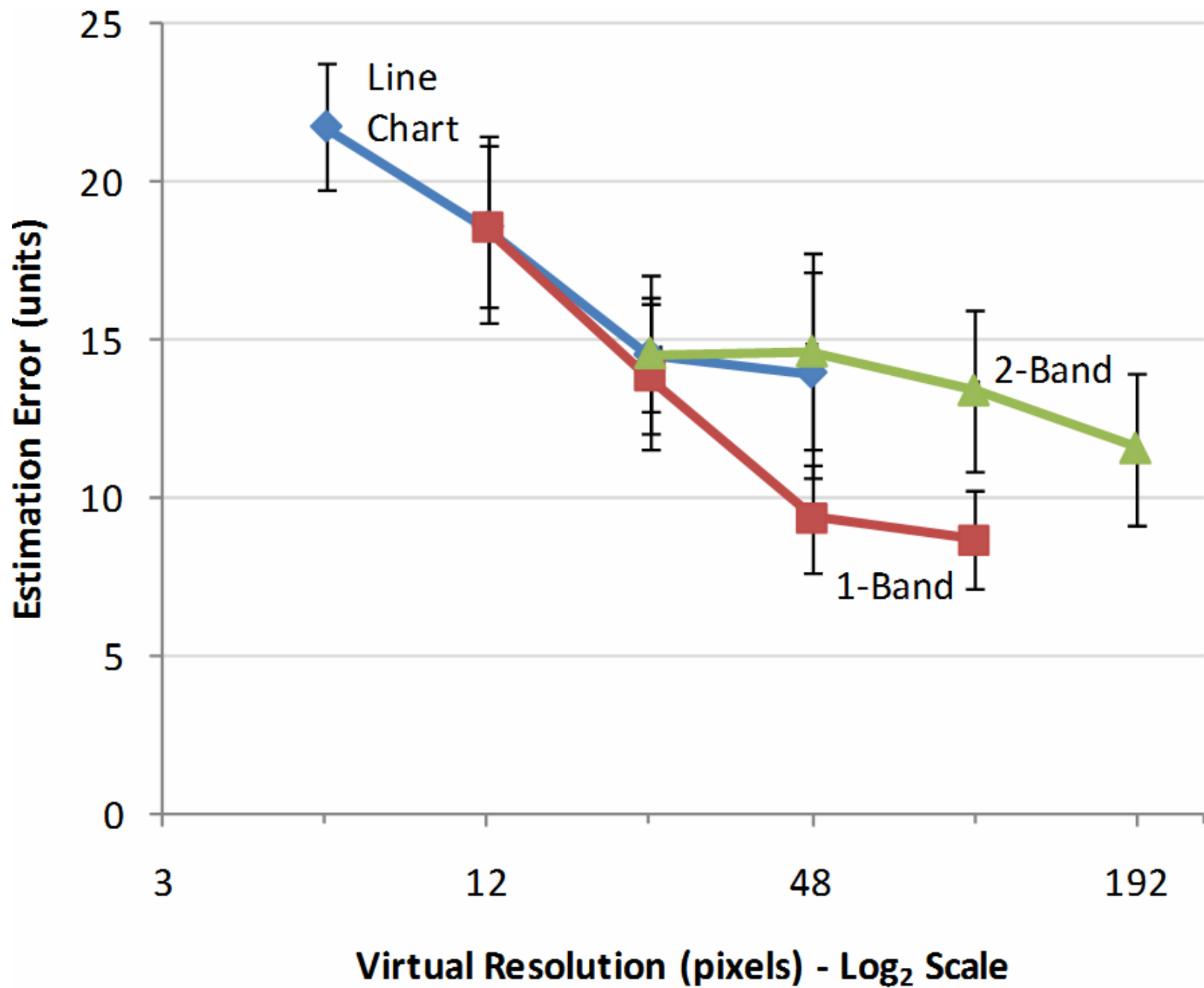

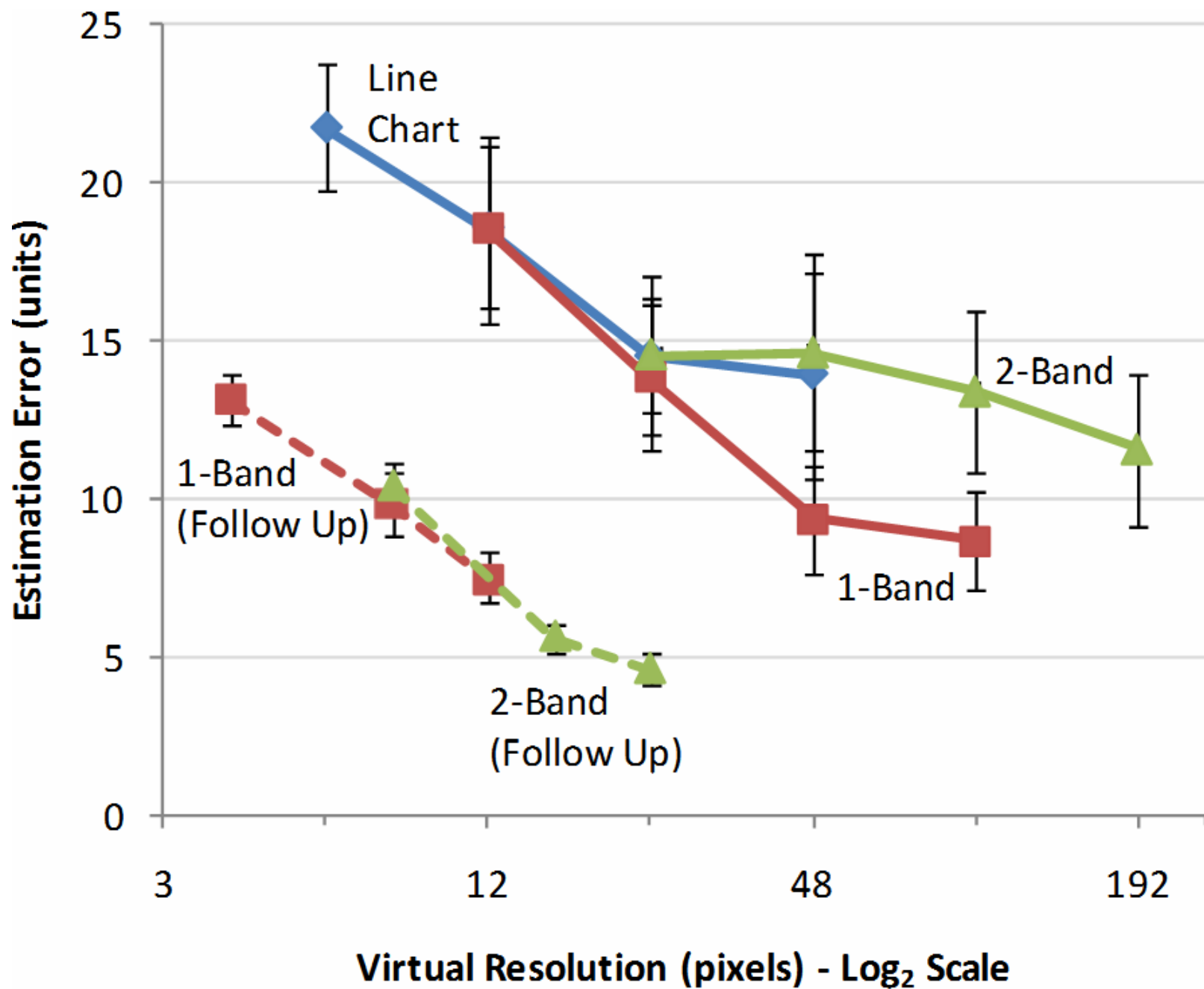

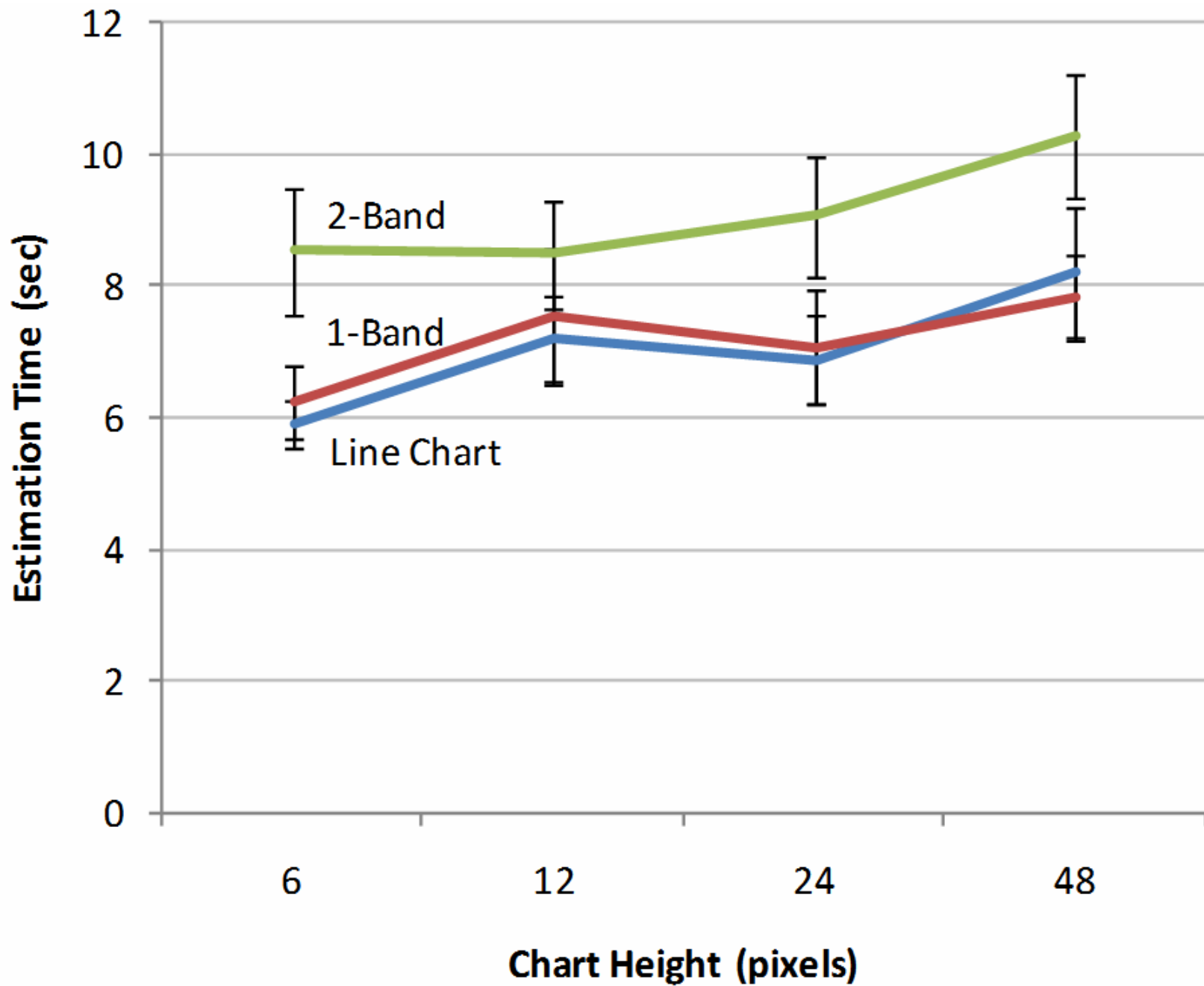

Experiment Results

Q1: 2-band horizon graph (but not mirrored graph) has higher baseline estimation time and error.

Q2: Estimation error increases as the *virtual resolution* decreases.

Estimation time decreases as the *physical height* decreases.

Design Guidelines

Mirroring does not hamper perception

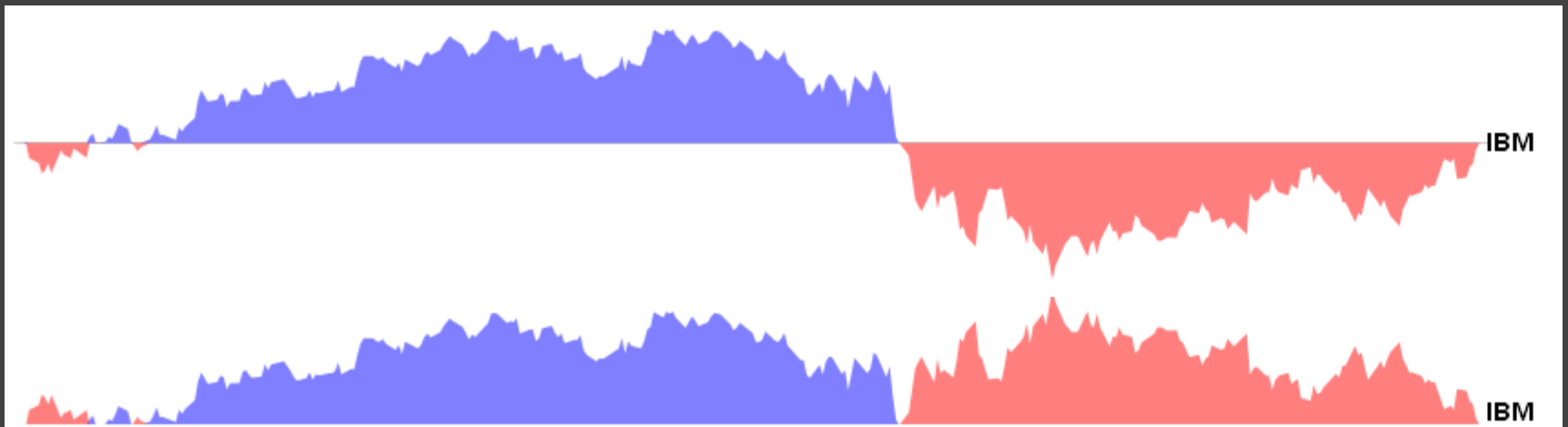

Design Guidelines

Mirroring does not hamper perception

Layered bands beneficial for smaller charts

2-band mirror charts more accurate for heights under 6.8mm (24 pixels @ 1024x768)

Predict benefits for 3 bands under 1.7mm (6 px)

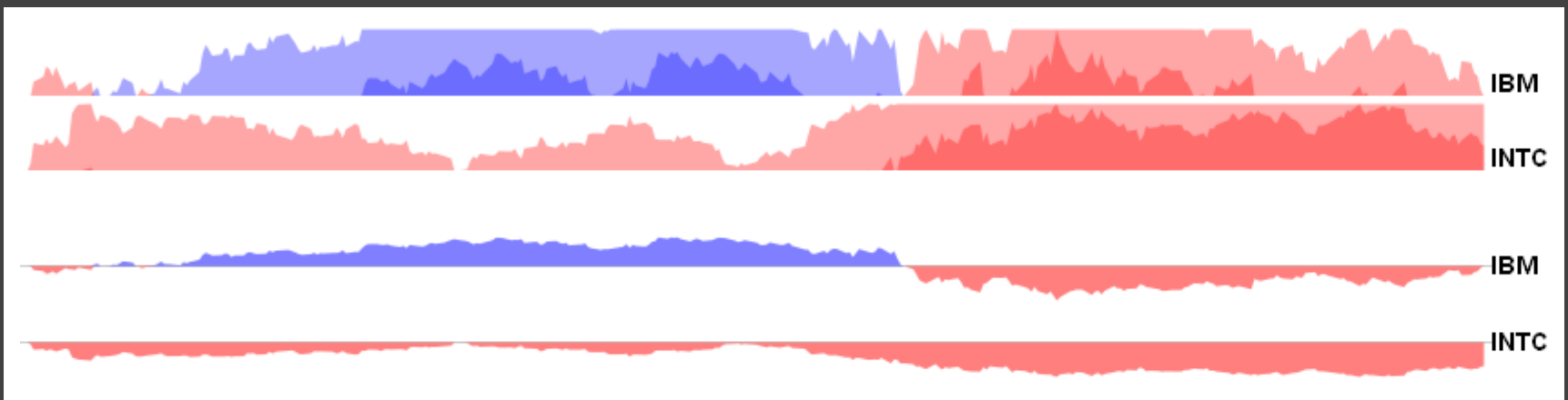

Design Guidelines

Mirroring does not hamper perception

Layered bands beneficial for smaller charts

Optimal chart sizing

Sweet spots in time/error curves

6.8mm (24 px) for line chart & mirrored chart

3.4mm (12 px) for 2-band horizon graph

FOLLOW-UP QUESTION:

What other **tasks** and
performance measures
should one test?

Perceptual Organization of Node-Link Diagrams

Perceptual Organization of Graphs

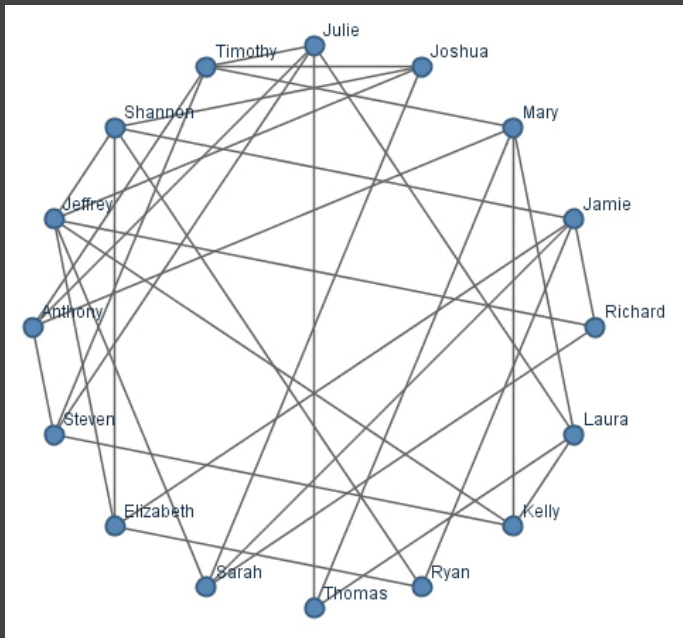

Circular

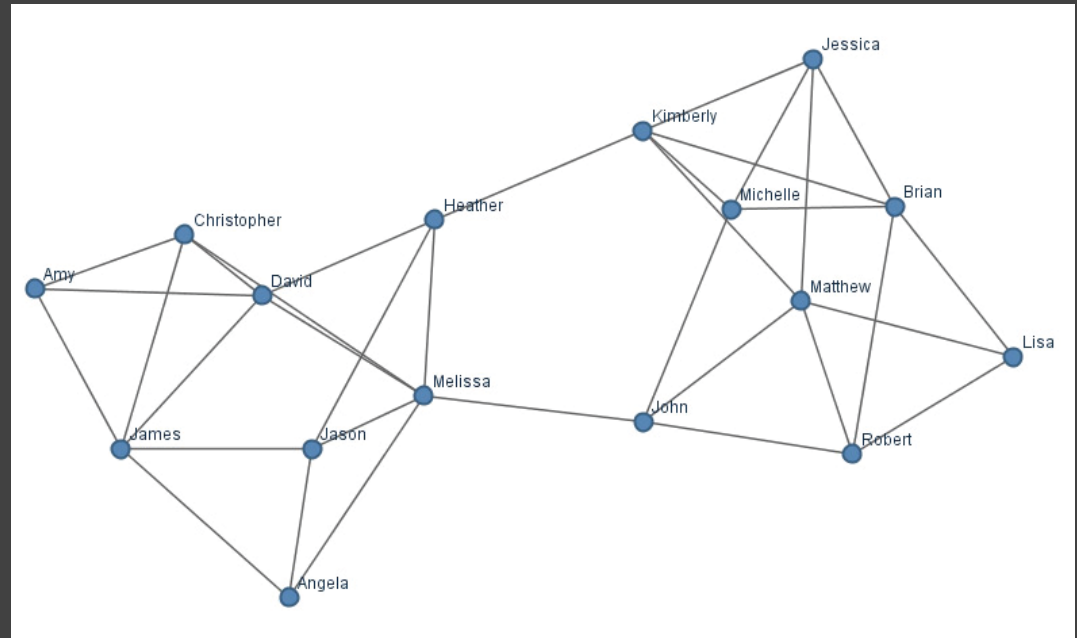

Force-Directed

Experiment Design

Factors

Circular or Force-Directed Seed Layout

of Between-Cluster Edges ("masking")

All graphs had two primary clusters

Measures

of Edge Crossings

Average Edge Length

Average Node Distance

within or between clusters

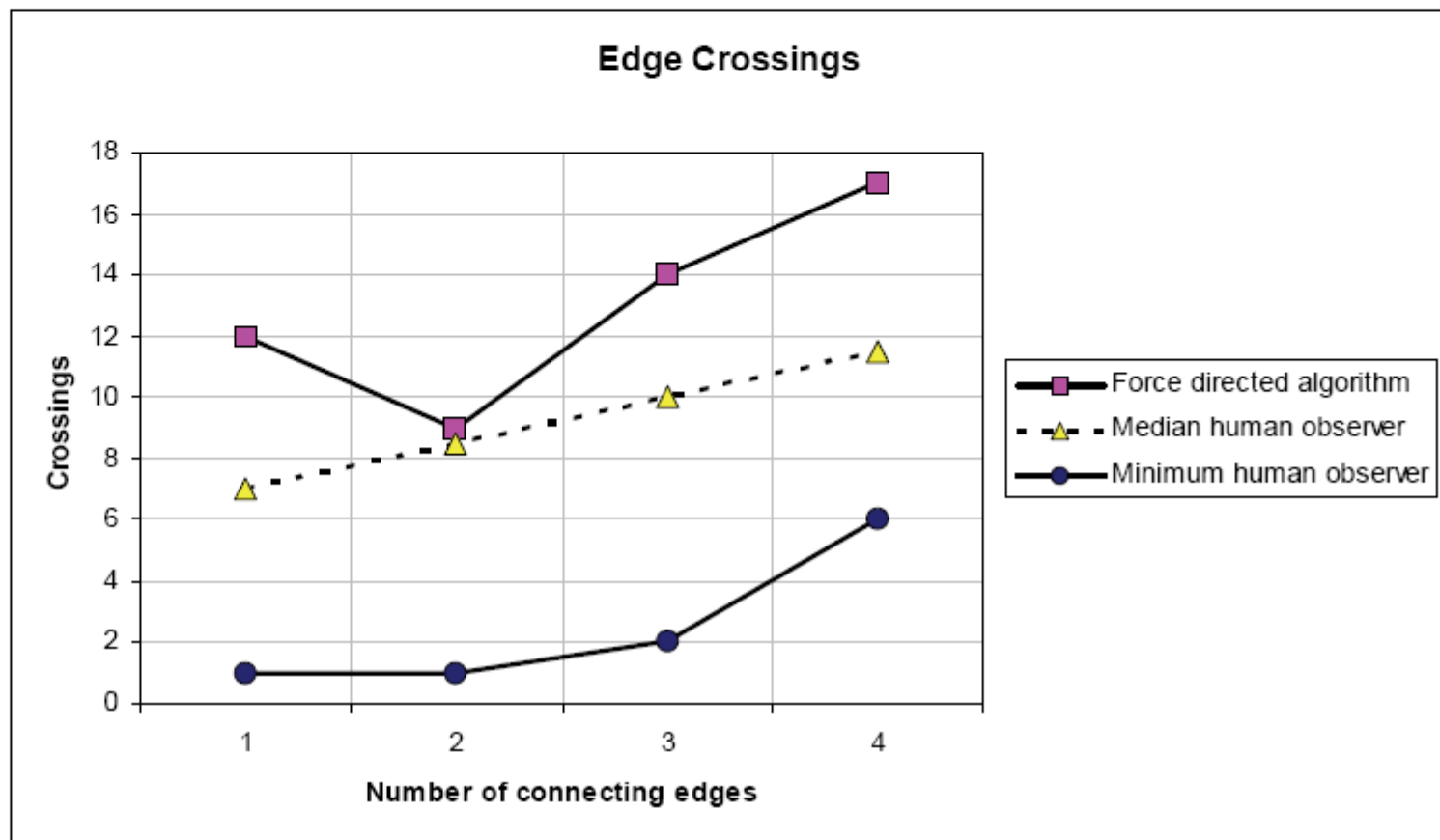

Figure 4. Edge Crossings. Human observers produced graph layouts with fewer edge crossings than the force-directed graph algorithm.

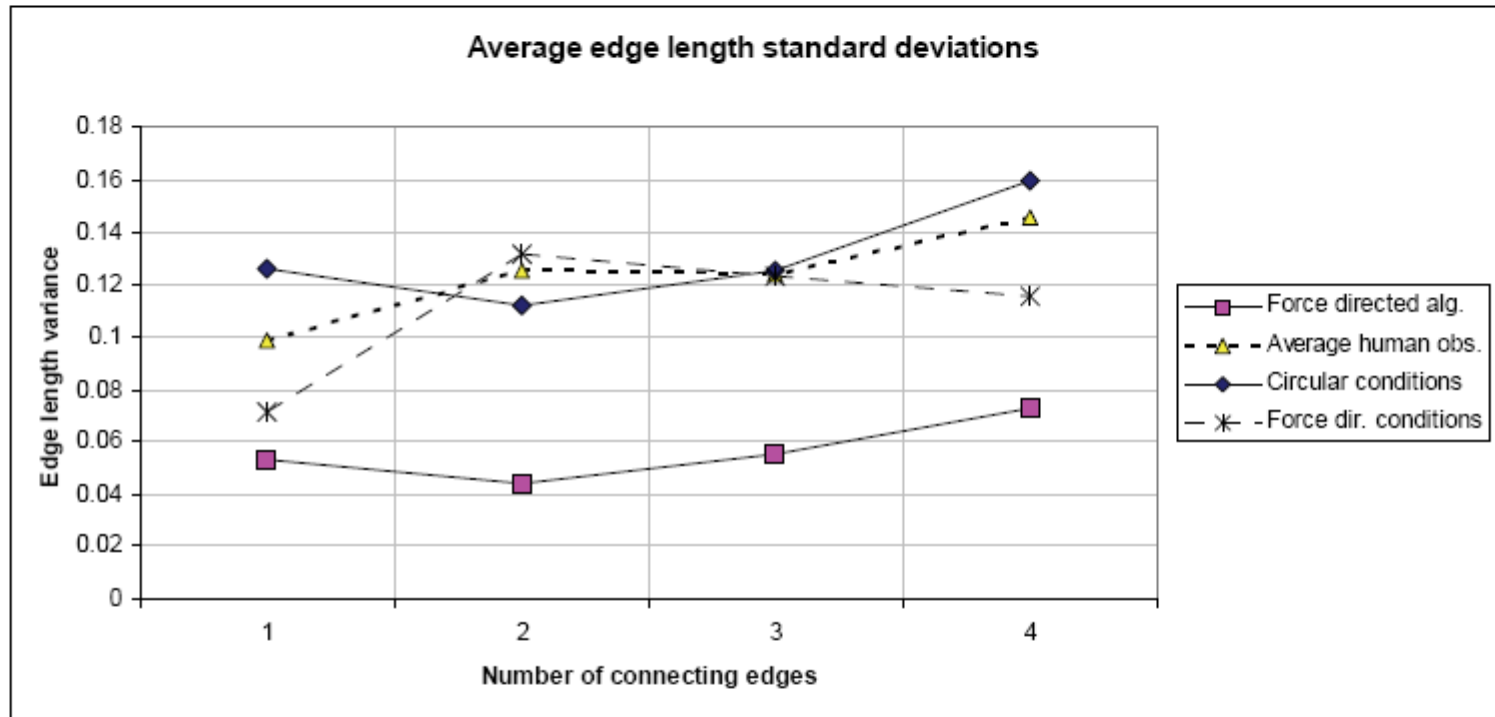

Figure 5. Edge Length Distribution. Human observers did not focus on maintaining equal edge length as much as the force directed algorithm.

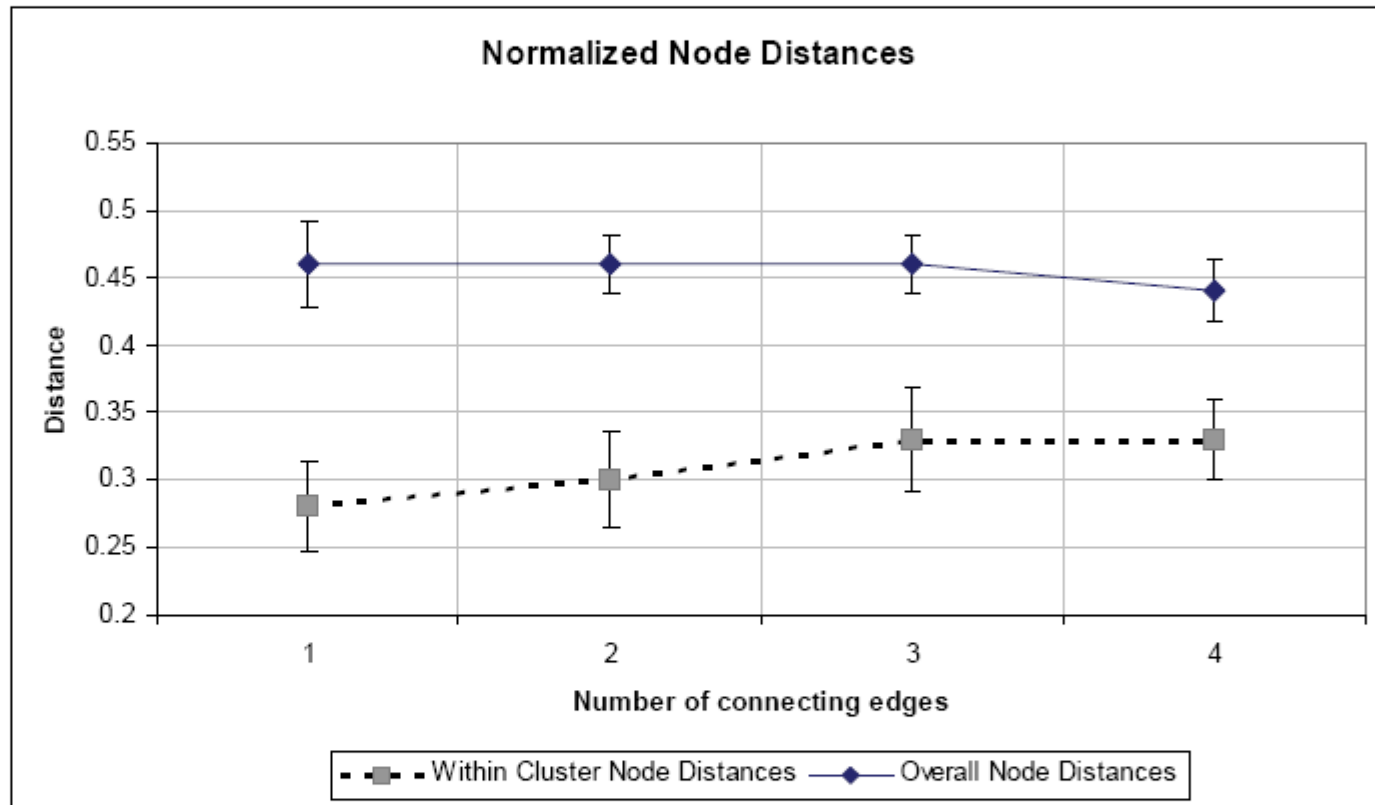

Figure 7. Cluster Extraction. For all levels of masking, the distance between nodes within a cluster is significantly smaller than the overall inter-node distance, demonstrating perceptual grouping. Error bars show 95% confidence intervals

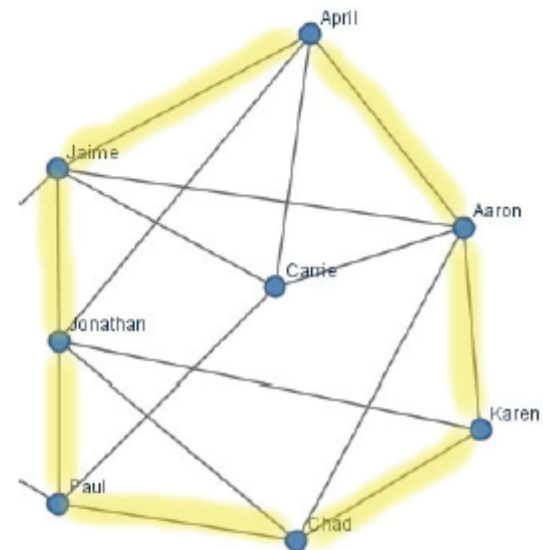
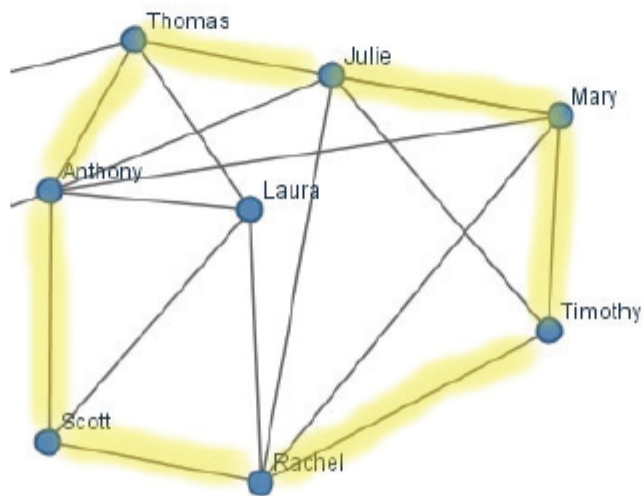

Figure 9. Cluster Hulls. Two examples of user-generated layouts where cluster edges formed a hull enclosing the cluster, organizing it into a single perceptual group.

Summary

Design and analyze visualization techniques in context of real-world use.

Time/error analyses can be insightful, but they don't provide a complete picture.

Performance measures may be more suited to serious analysis than casual use?

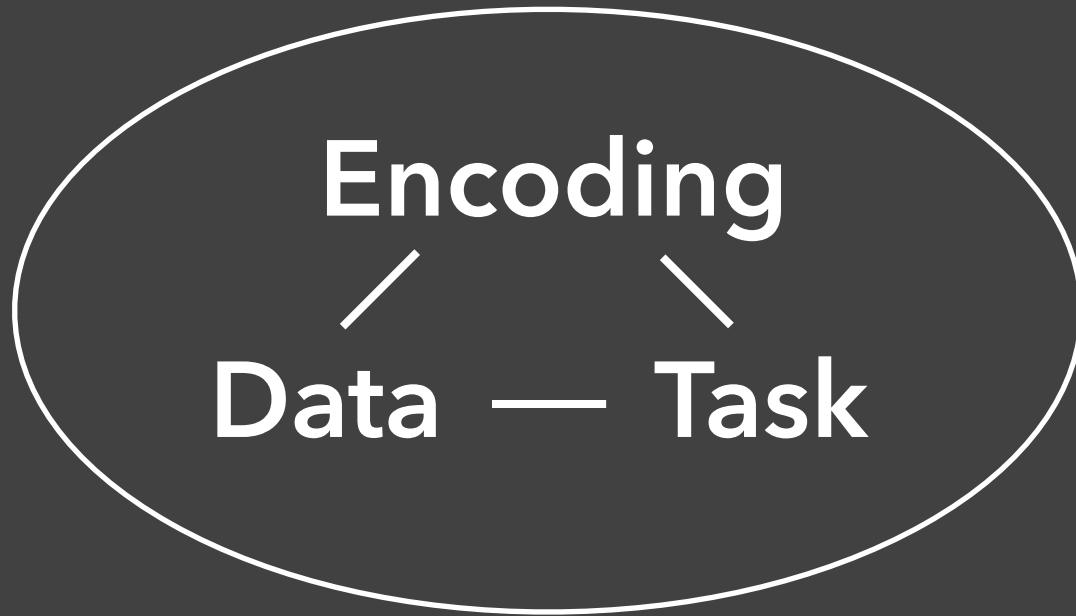

Users & Domain

Administrivia

Final Project Deliverables

Demonstration Video (≤ 2 min)

Due on YouTube & Gradescope by EOD Wed 12/5.

Final Project Showcase

We will show demo videos in class, Thu 12/6.

Interactive Web Page & GitLab Repo

All materials online by EOD Mon 12/9.

[Read assignment description for more!](#)

Course Evaluation

Course evaluation, due by EOD 12/8

Your opinion is valued!

<https://uw.iasystem.org/survey/297019>

Course Summary

Data and Image Models

LES VARIABLES DE L'IMAGE										
			POINTS	LIGNES	ZONES	12	14			
XY	2 DIMENSIONS DU PLAN									
Z	TAILLE									
	VALEUR									
LES VARIABLES DE SÉPARATION DES IMAGES										
	GRAIN									
	COULEUR									
	ORIENTATION									

Deception & Ethics

Gun deaths in Florida

Number of murders committed using firearms

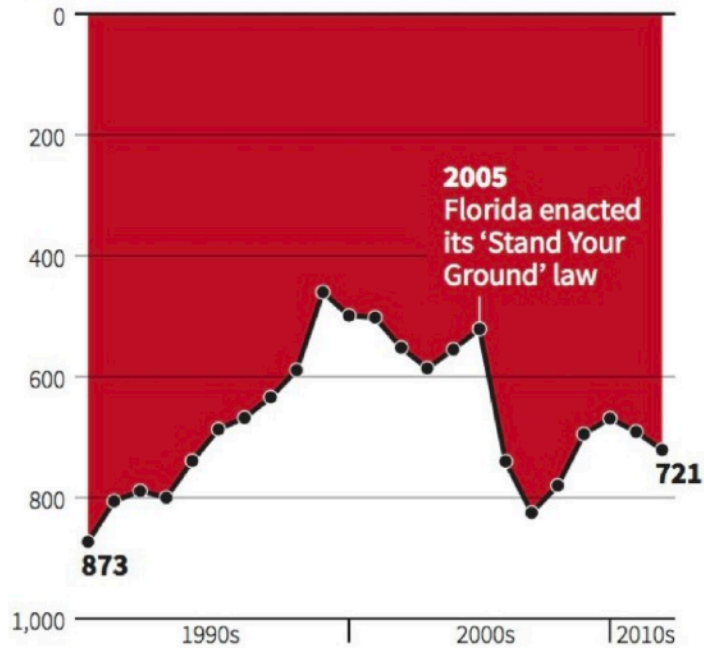

Source: Florida Department of Law Enforcement

C.Chan 16/02/2014

REUTERS

Top 5 Counties with the Greatest Number of Confirmed COVID-19 Cases

The chart below represents the most impacted counties over the past 15 days. The chart represents the number of deaths and hospitalizations in each of those impacted counties.

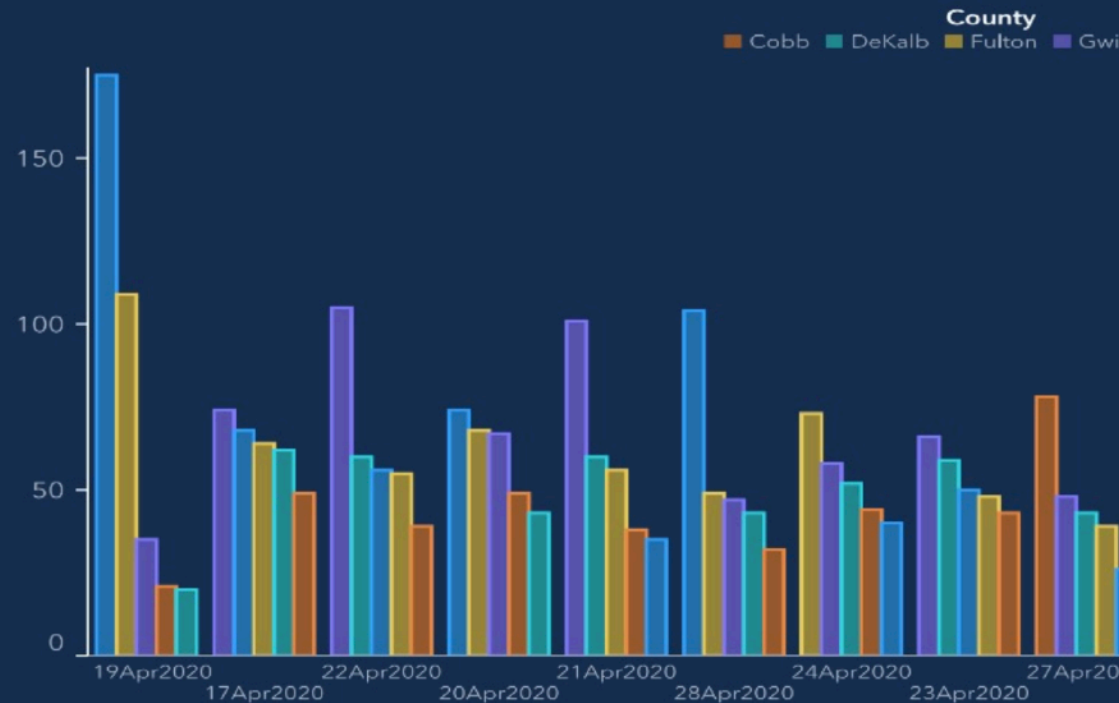

Visualization Design

SlicerDicers' Sales Compared to Other Products

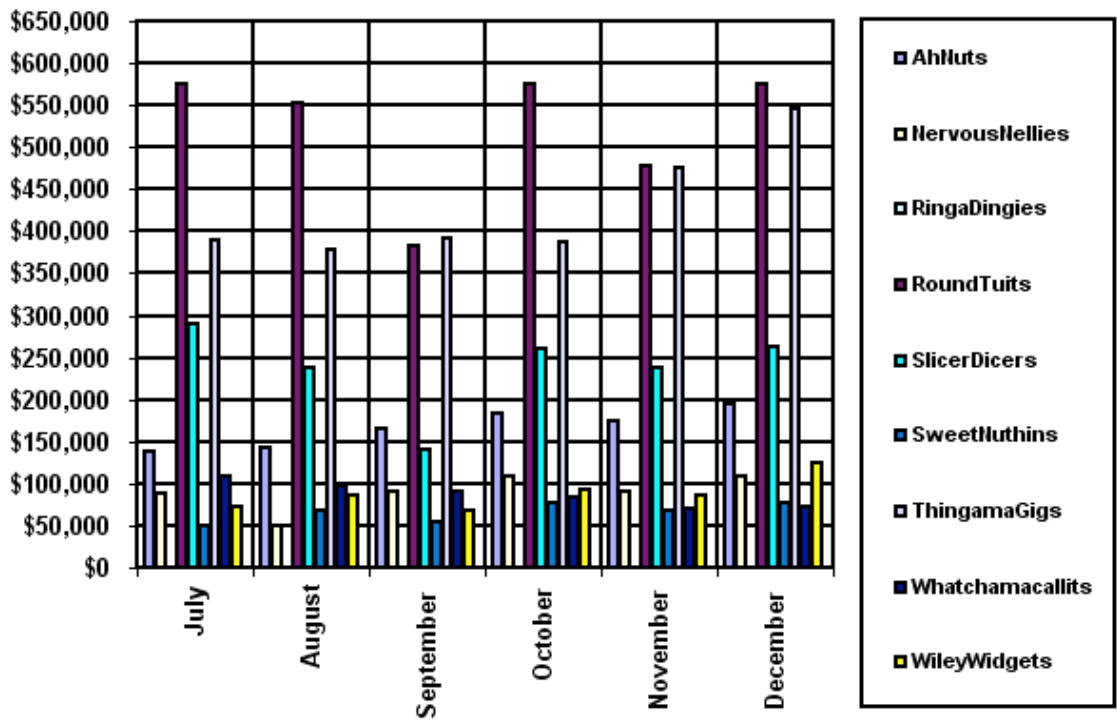

Problematic design

Sales of SlicersDicers Compared to Sales of Other Products July - December, 2011

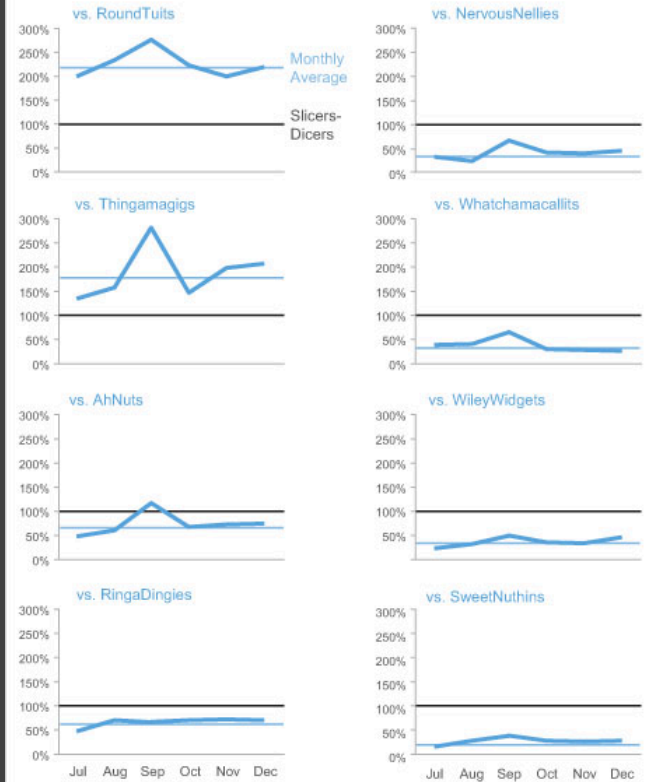

Redesign

Exploratory Data Analysis

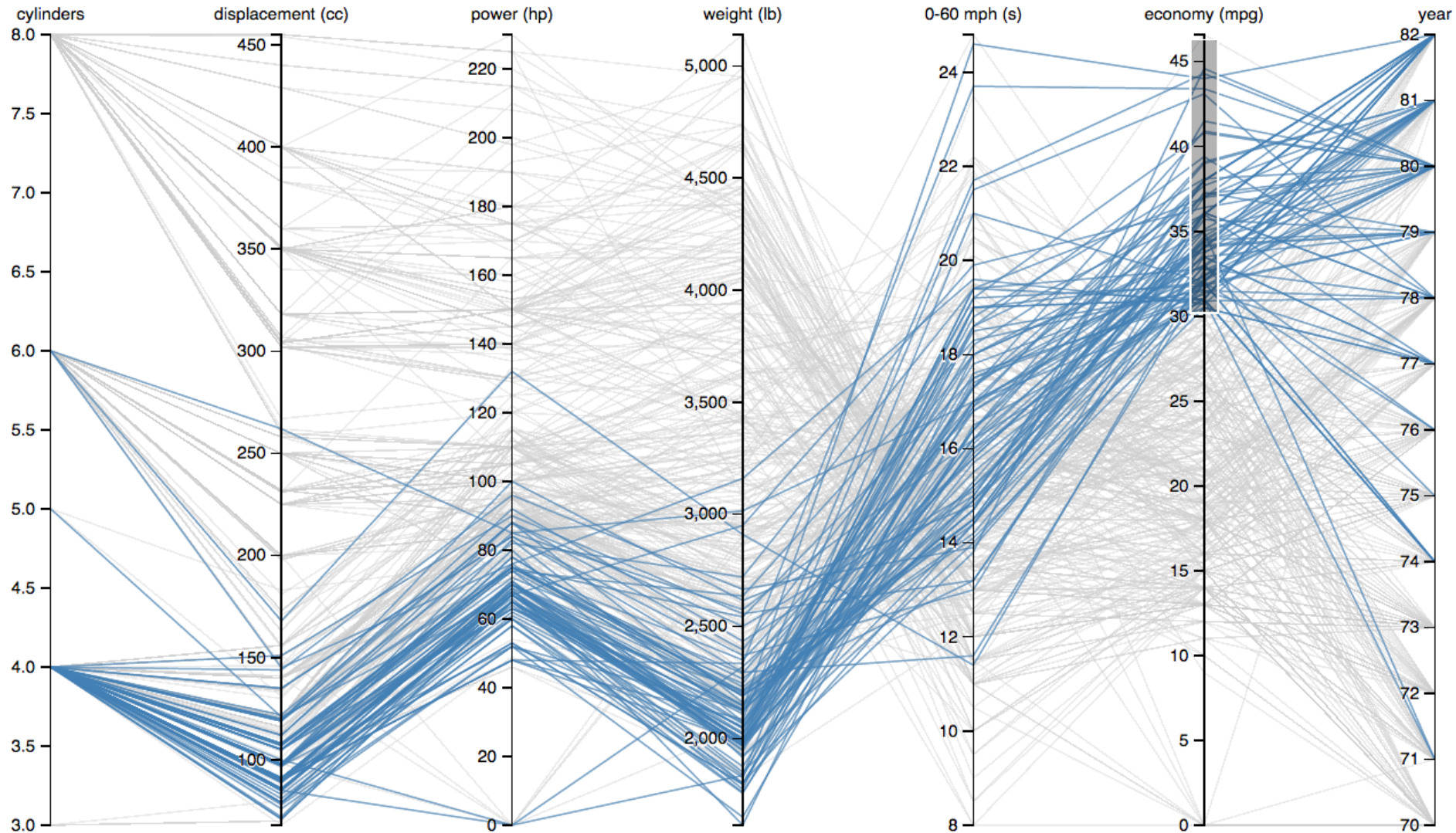

Interaction

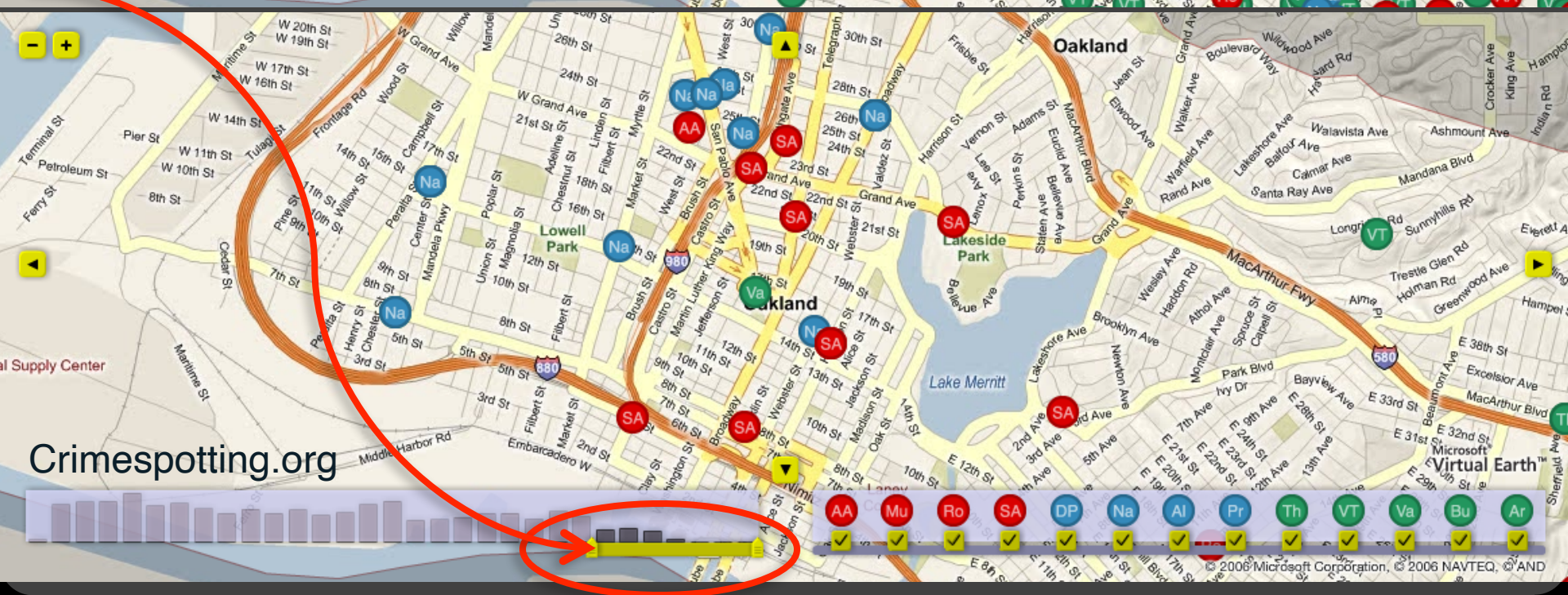
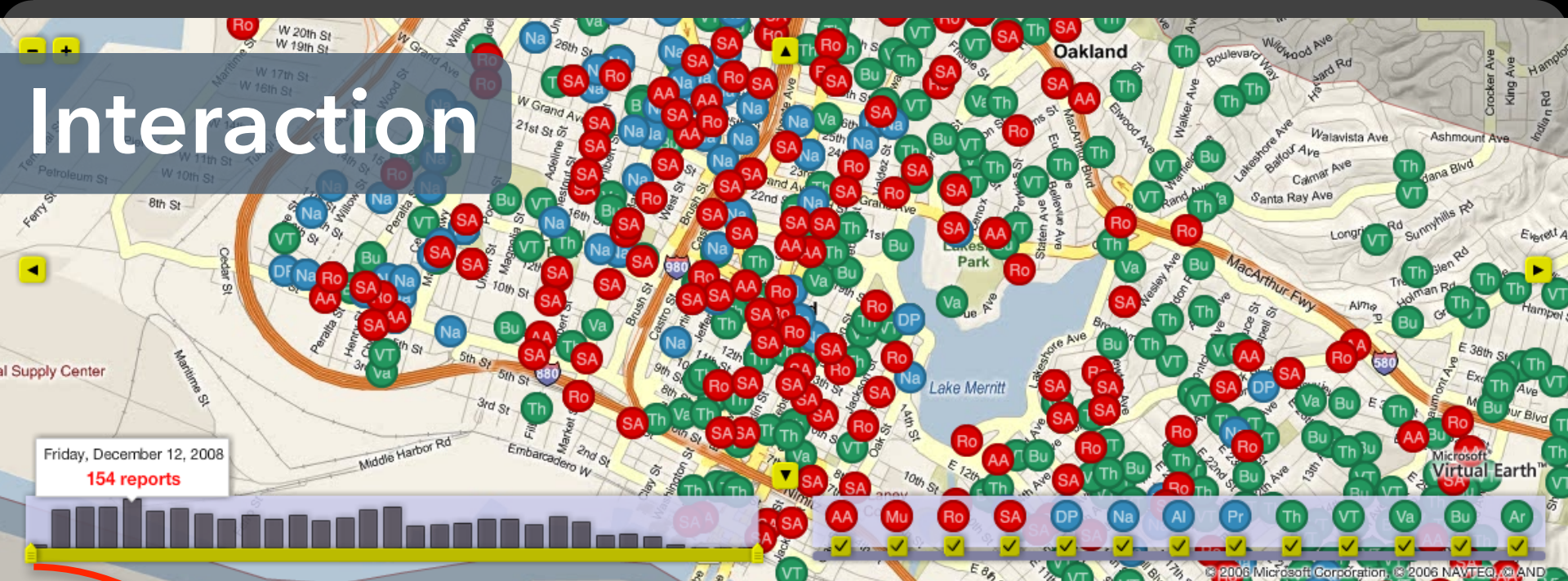

Maps

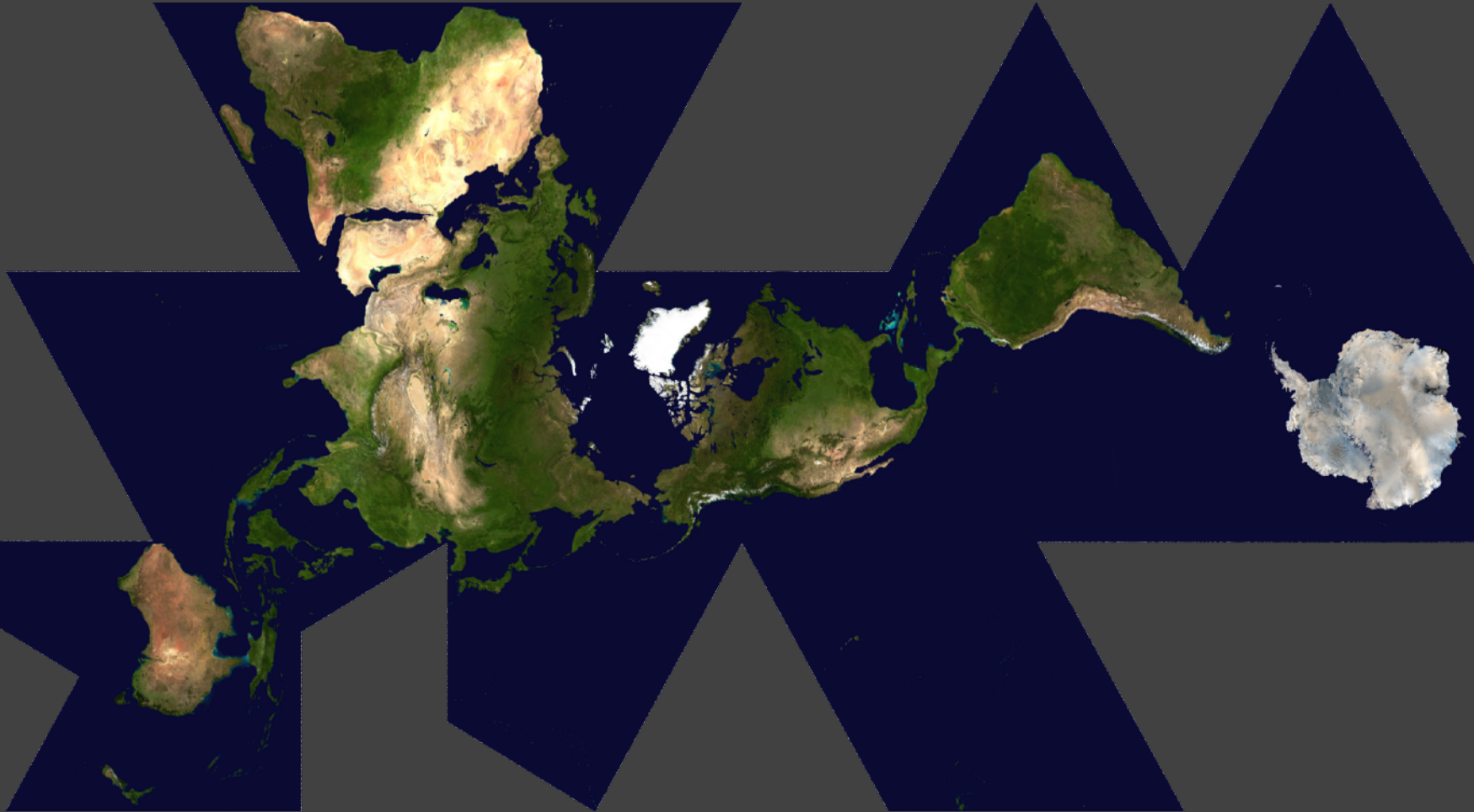

Dymaxion Maps [Fuller 46]

Visualization Software

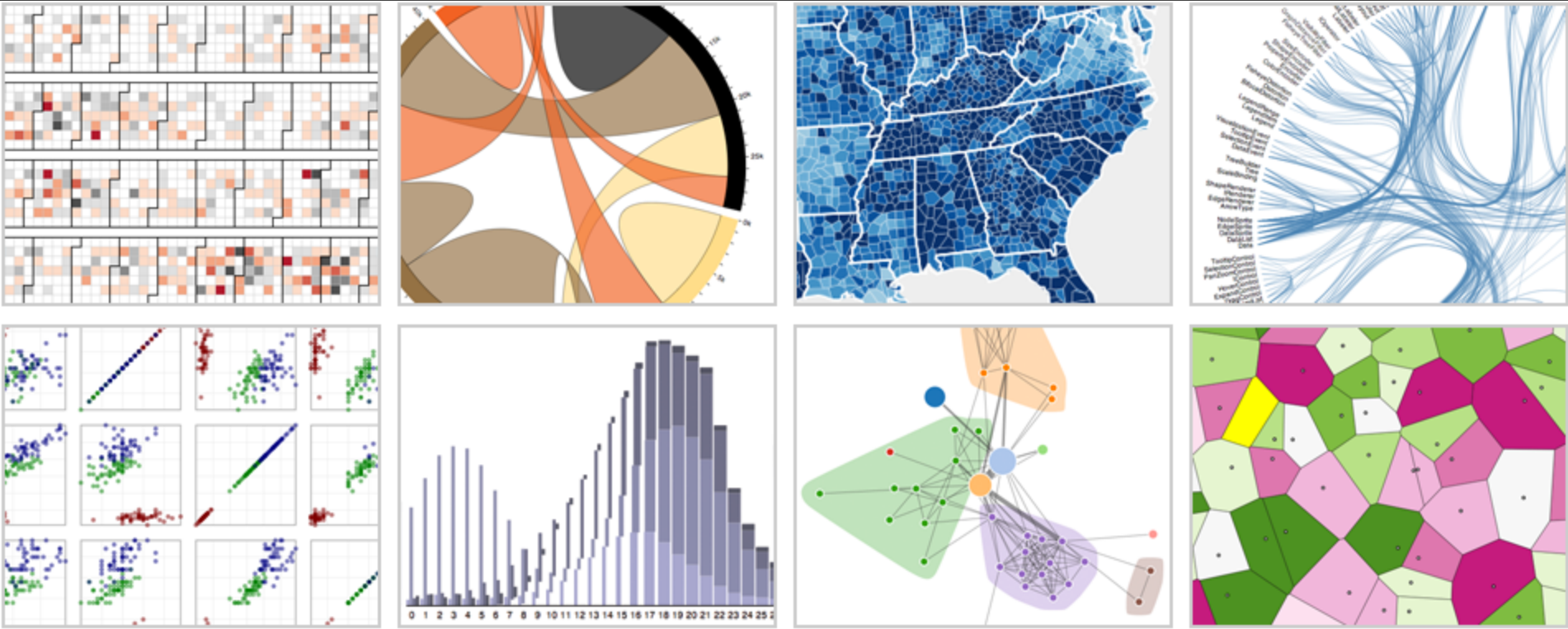

D3: Data-Driven Documents
Vega-Lite / Altair

Animation

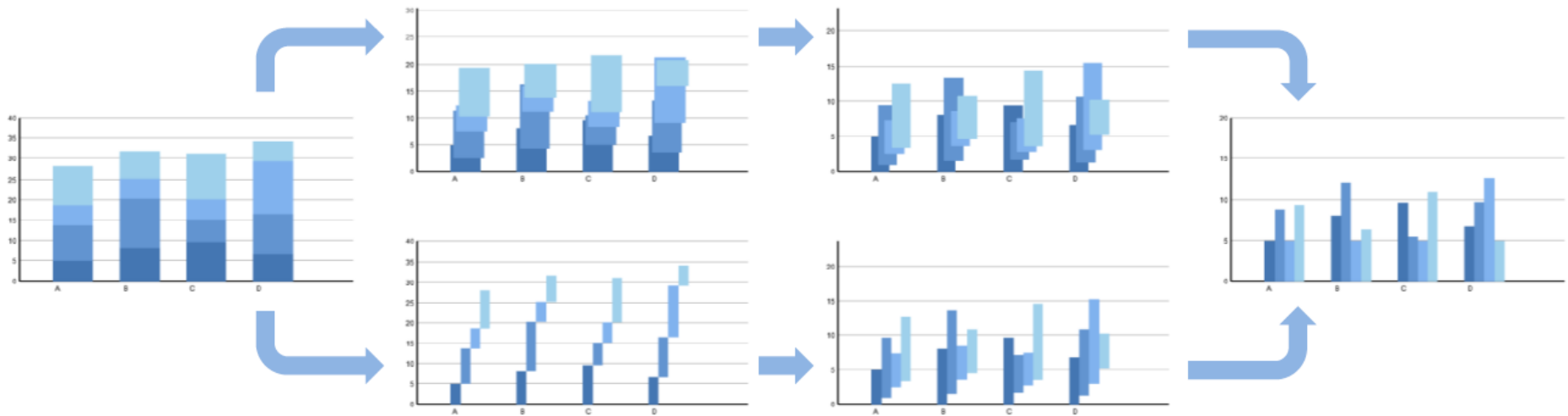

Animated transitions in statistical data graphics [Heer & Robertson 07]

Color

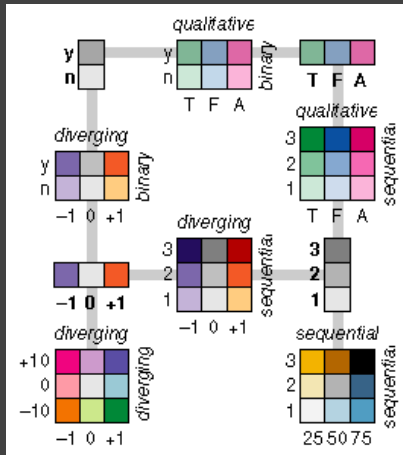

Color Brewer

CIE 1931 xy chromaticity diagram

showing the gamut of the sRGB and Adobe RGB color spaces including the Planckian locus, with temperatures indicated. Wavelengths of monochromatic light are shown in blue.

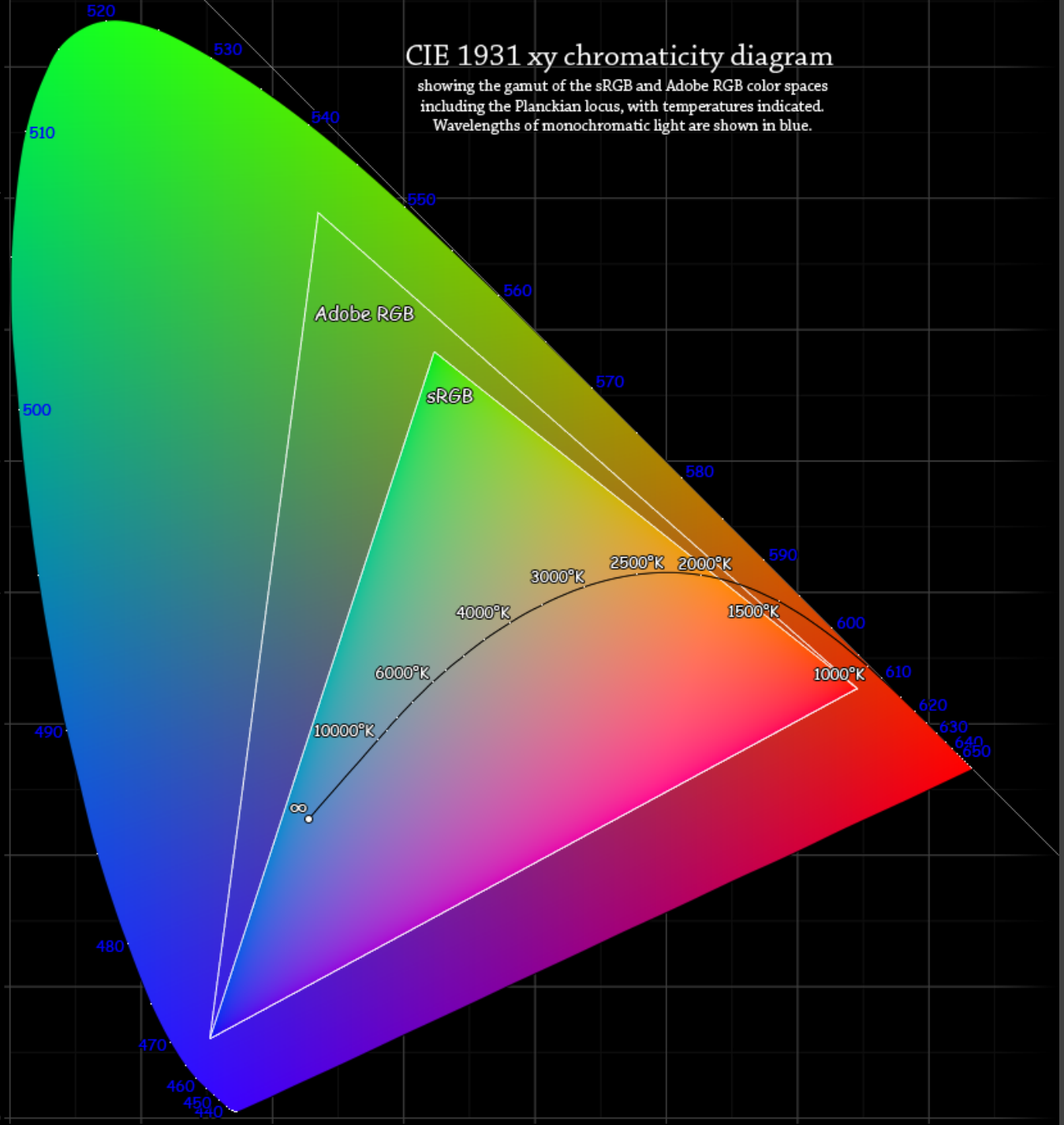

Graphical Perception

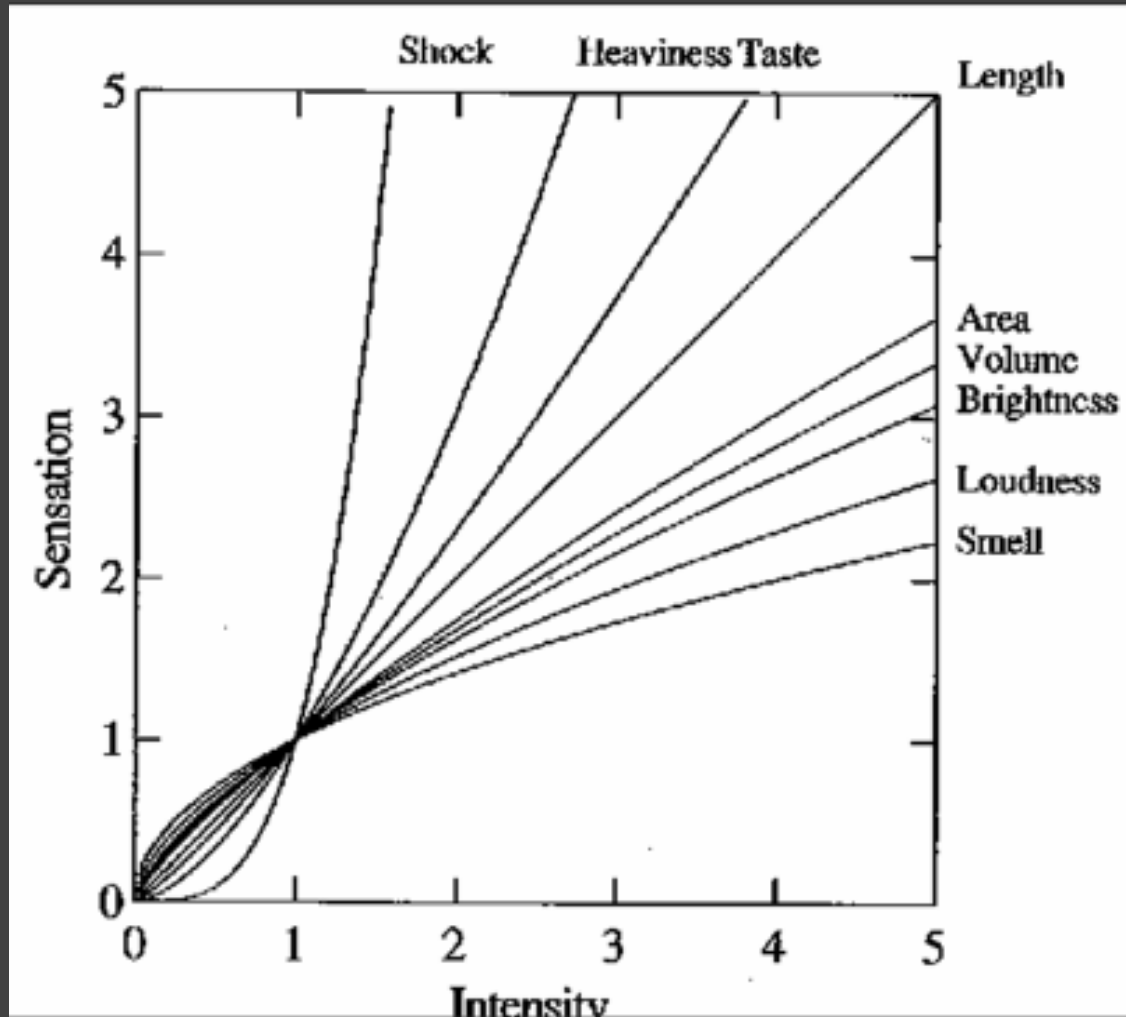

The psychophysics of sensory function [Stevens 61]

Hierarchies

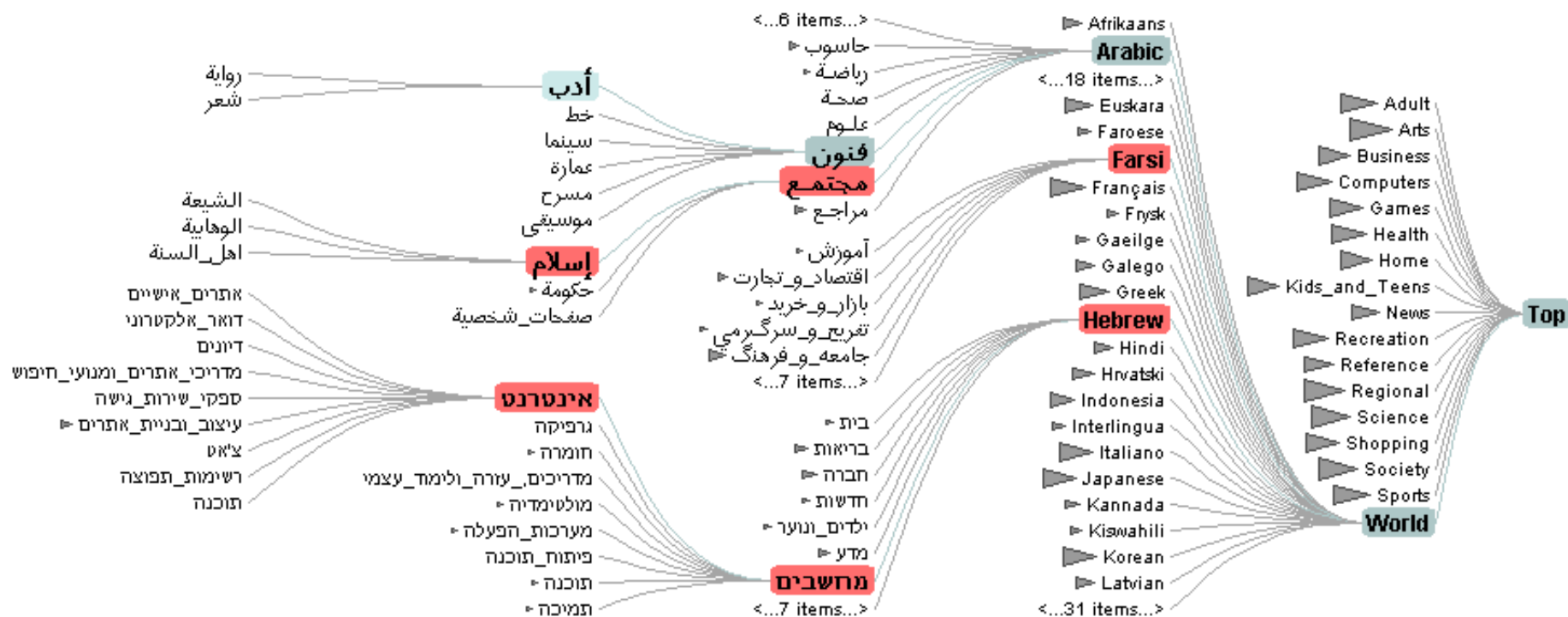

Networks

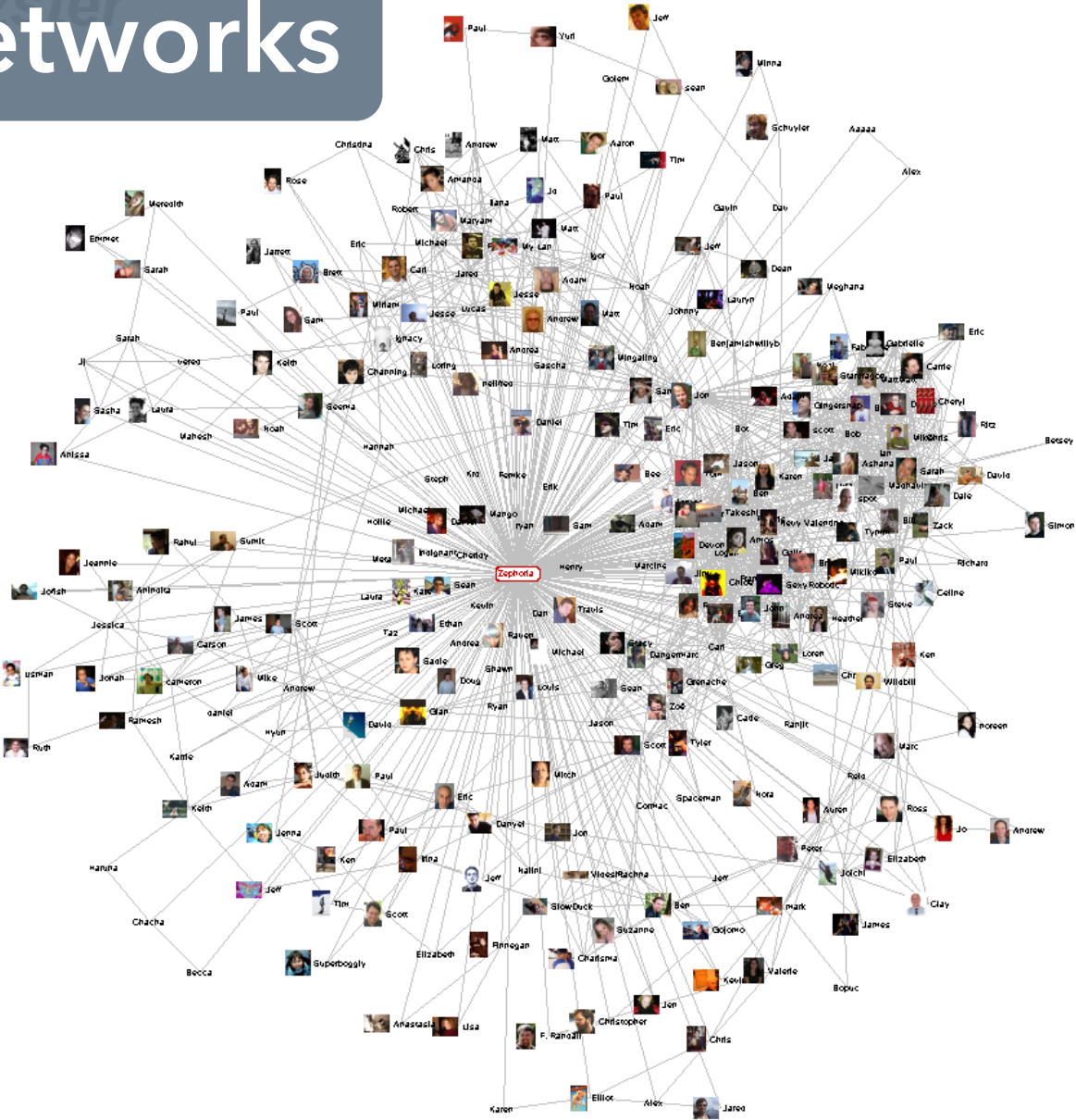

community >>

Enable

search >>

Zephoria

User ID	21721
Friends	<input type="checkbox"/> 266
Age	??
Gender	<input type="checkbox"/> Female
Status	<input type="checkbox"/> Single
Location	San Francisco, CA
Hometown	Lancaster, PA
Occupation	researcher: social networks, identity, context
Interests	apophenia, observing people, culture, questioning power, reading, buddhism, ipseity, computer-mediated communication, social networks, technology, anthropology, stomping
Music	psytrance/goa/trance [Infected Mushroom, Son Kite... Iboga/Digital Structures], Ani Difranco, downtempo, Thievery Corporation, Beth Orton, Morcheeba, Ween, White Stripes
Books	Authors: Erving Goffman, Stanley Milgram, Jeanette Winterson, Eric Schlosser, Leslie Feinberg, Dorothy Allison, Italo Calvino, Hermann Hesse
TV Shows	??
Movies	Koyaanisqatsi, Amelie, Waking Life, Tank Girl, The Matrix, Clockwork Orange, American Beauty, Fight Club, Boys Don't Cry
Member Since	??
Last Login	2003-10-21
Last Updated	2003-10-21
About	[Some know me as danah...]

I'm a geek, an activist and an academic, fascinated by people and society. I see life as a very large playground and enjoy exploring its intricacies. I revel in life's chaos, while simultaneously providing my own insane element.

My musings:
<http://www.zephoria.org/thoughts/>

Want to Meet Someone who makes life's complexities seem simply elegant.

Uncertainty

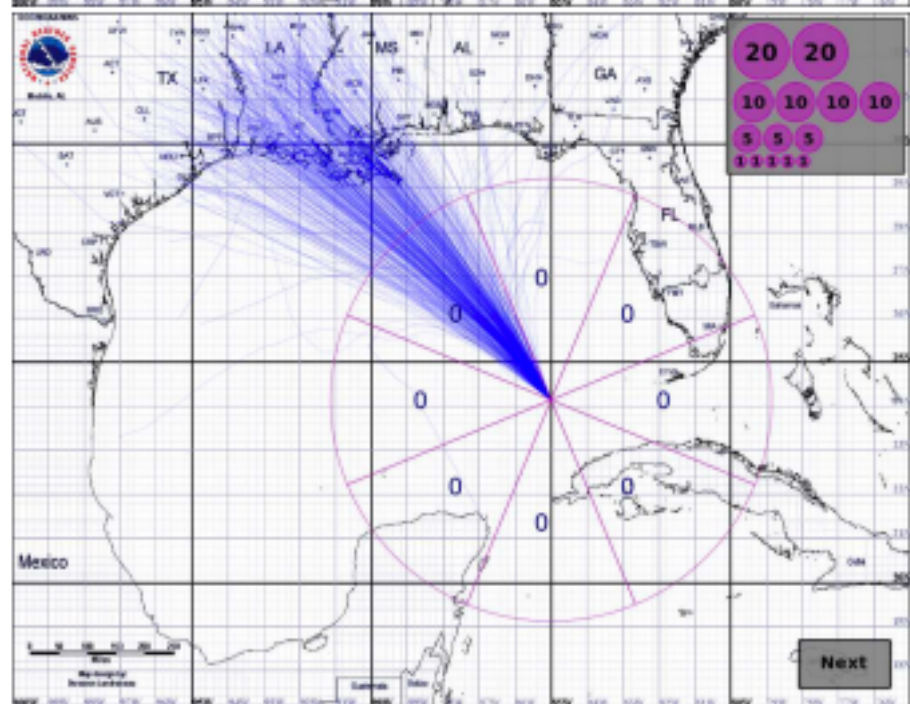
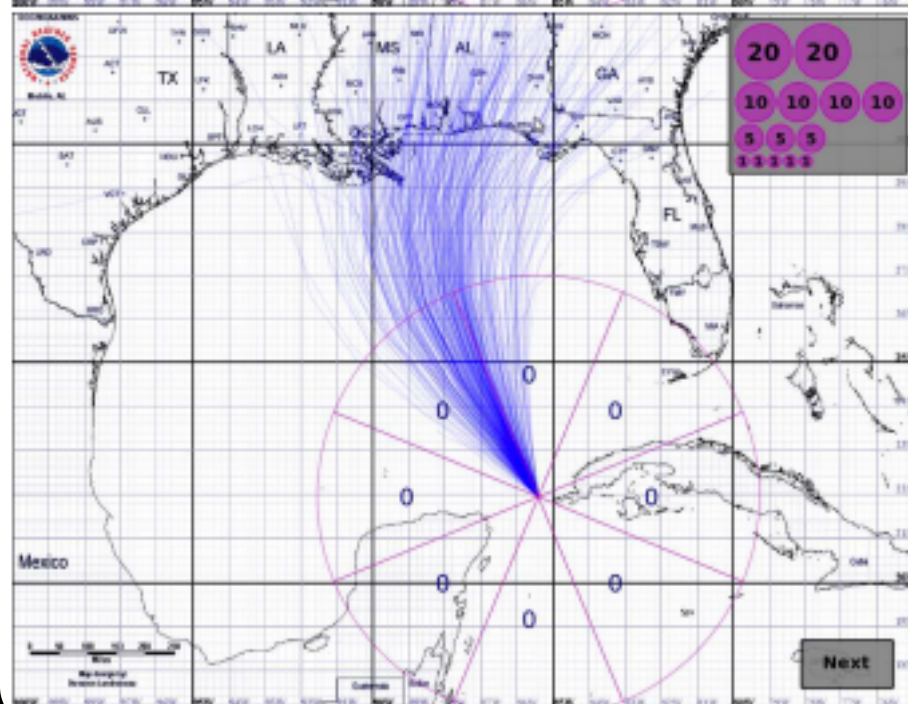
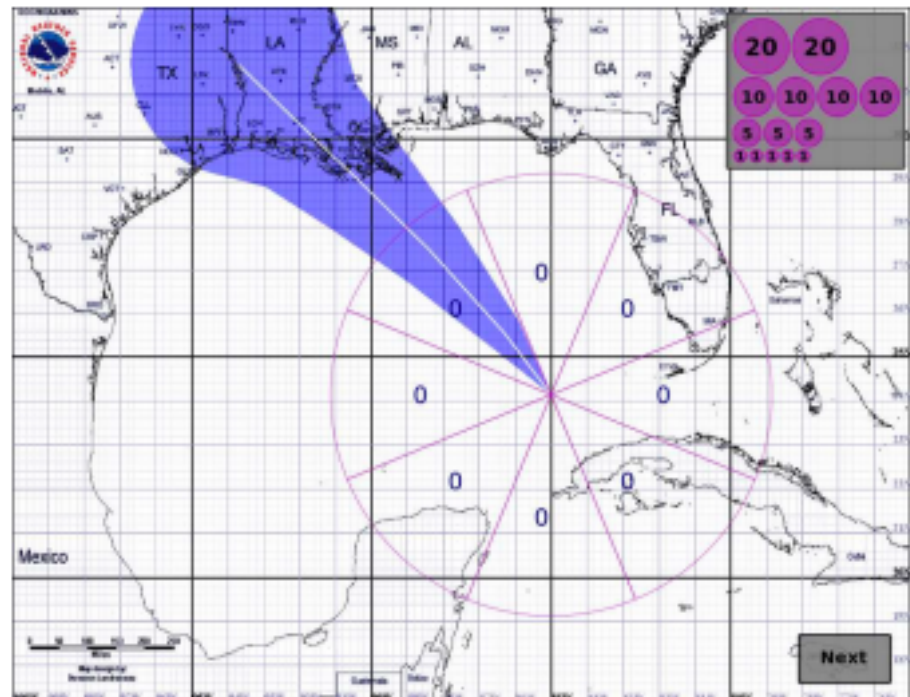
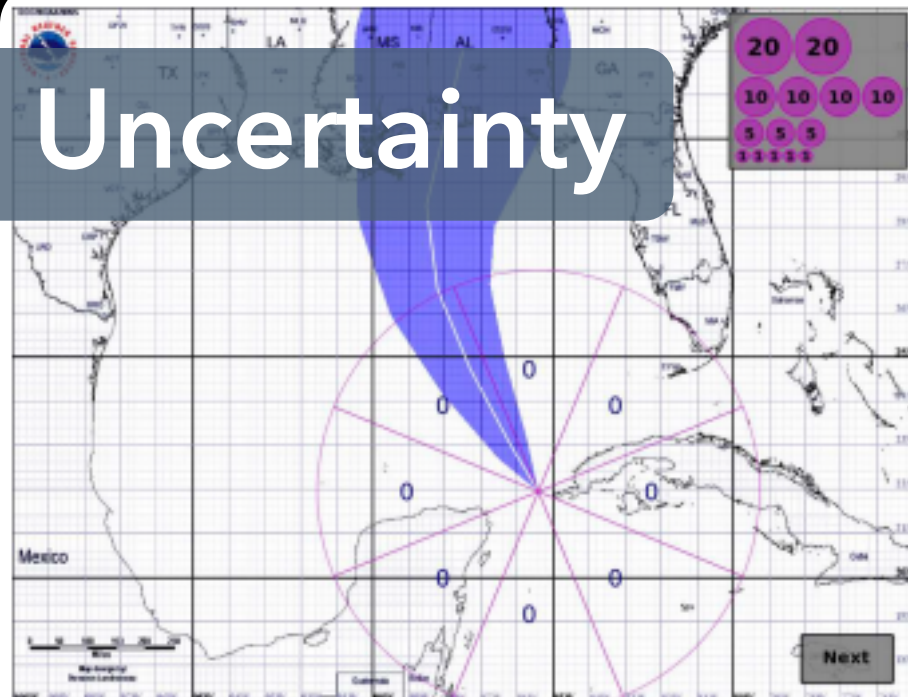

Scalability

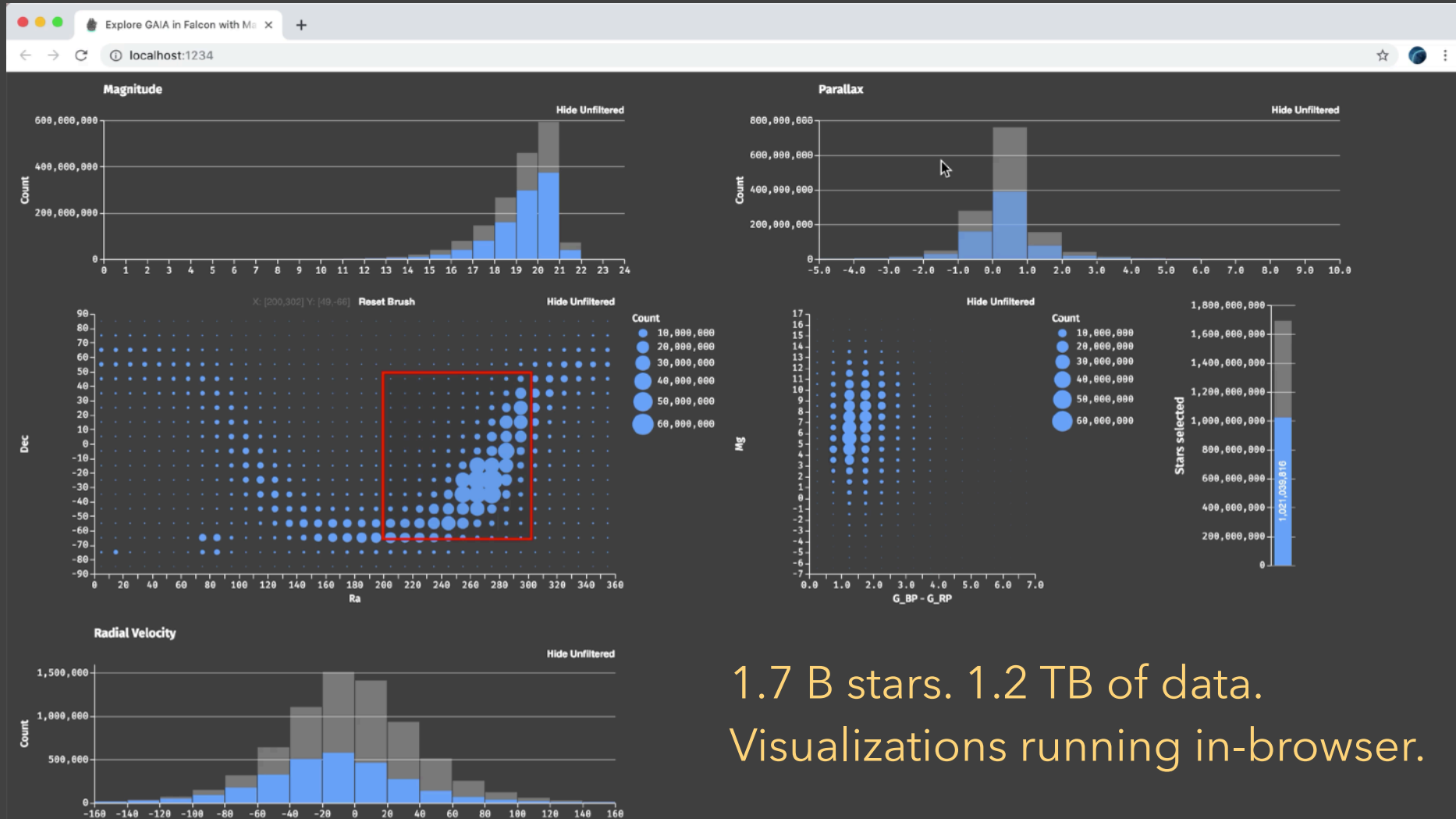

1.7 B stars. 1.2 TB of data.
Visualizations running in-browser.

Thank You!