

Building Java Programs

Chapter 4

Lecture 8: `Scanner`; `if/else`

reading: 3.3 – 3.4, 4.1, 4.5

A GUIDE TO UNDERSTANDING FLOW CHARTS PRESENTED IN FLOW CHART FORM

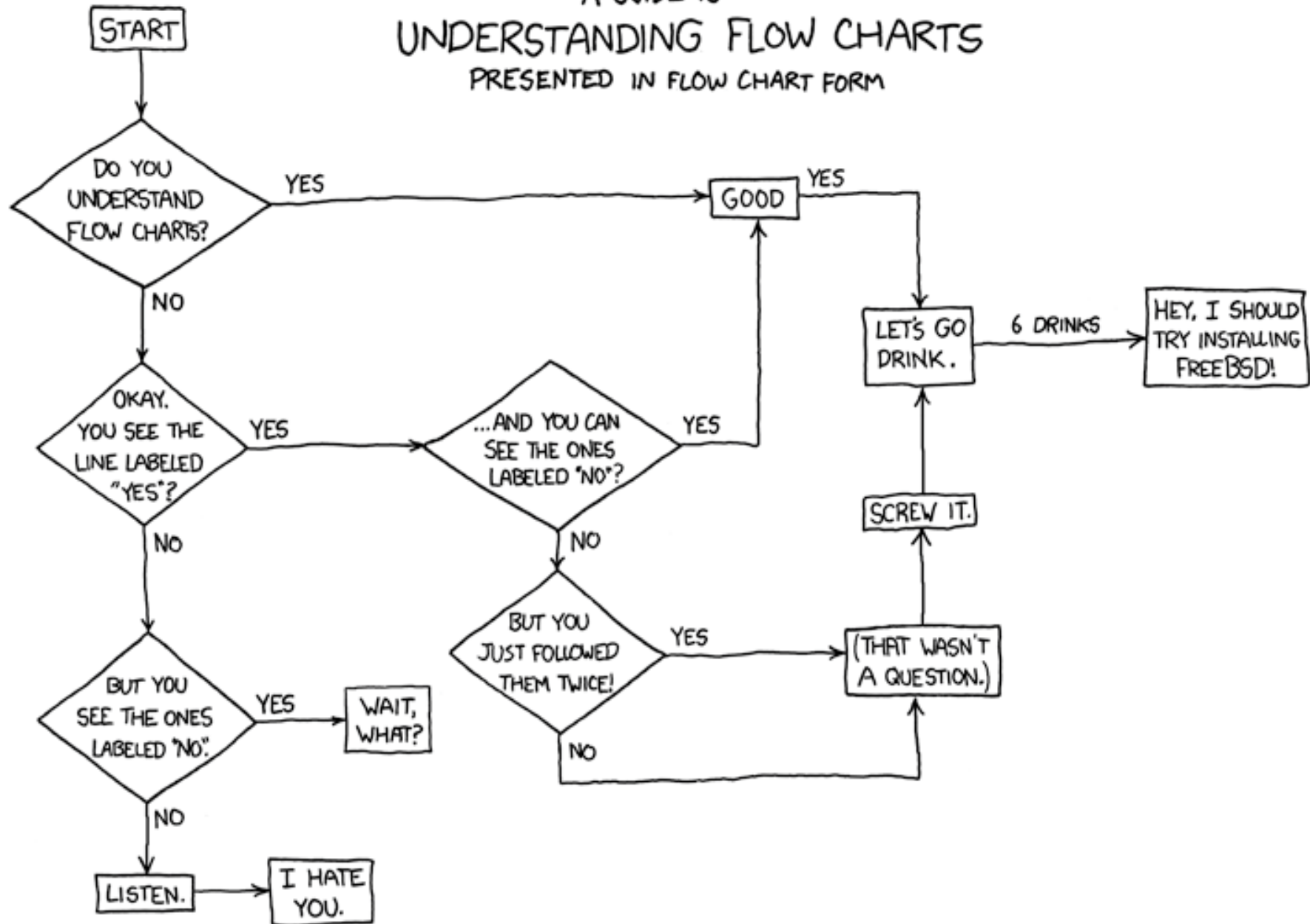

<https://xkcd.com/518/>

Scanner

- **Scanner:** An object that can read input from many sources.
 - Communicates with `System.in`
 - Can also read from files (Ch. 6), web sites, databases, ...
- The `Scanner` class is found in the `java.util` package.

```
import java.util.*;    // so you can use Scanner
```

- Constructing a `Scanner` object to read console input:

```
Scanner name = new Scanner(System.in);
```

- **Example:**

```
Scanner console = new Scanner(System.in);
```

Scanner methods

Method	Description
<code>nextInt()</code>	reads an <code>int</code> from the user and returns it
<code>nextDouble()</code>	reads a <code>double</code> from the user
<code>next()</code>	reads a one-word <code>String</code> from the user
<code>nextLine()</code>	reads a <i>one-line</i> <code>String</code> from the user

- Each method waits until the user presses Enter.
- The value typed by the user is returned.

```
System.out.print("How old are you? "); // prompt
int age = console.nextInt();
System.out.println("You typed " + age);
```

- **prompt:** A message telling the user what input to type.

Input tokens

- **token:** A unit of user input, as read by the Scanner.
 - Tokens are separated by *whitespace* (spaces, tabs, new lines).
 - How many tokens appear on the following line of input?

```
23 John Smith 42.0 "Hello world" $2.50 " 19"
```

- When a token is not the type you ask for, it crashes.

```
System.out.print("What is your age? ");  
int age = console.nextInt();
```

Output:

```
What is your age? Timmy  
java.util.InputMismatchException  
    at java.util.Scanner.next(Unknown Source)  
    at java.util.Scanner.nextInt(Unknown Source)  
    ...
```

The `if` statement

Executes a block of statements only if a test is true

```
if (test) {  
    statement;  
    ...  
    statement;  
}
```

- **Example:**

```
double gpa = console.nextDouble();  
if (gpa >= 2.0) {  
    System.out.println("Application accepted.");  
}
```

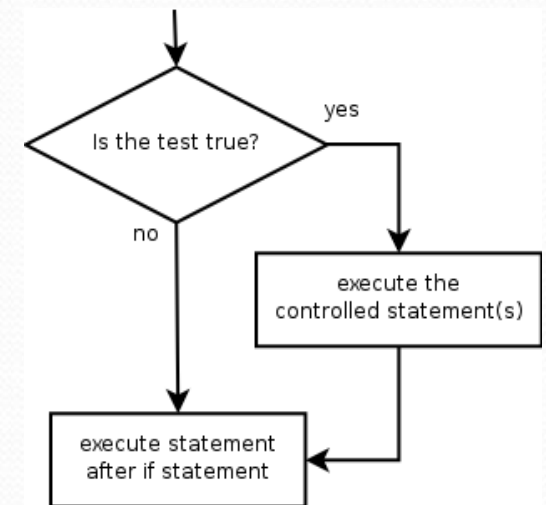

The `if/else` statement

Executes one block if a test is true, another if false

```
if (test) {  
    statement(s);  
} else {  
    statement(s);  
}
```

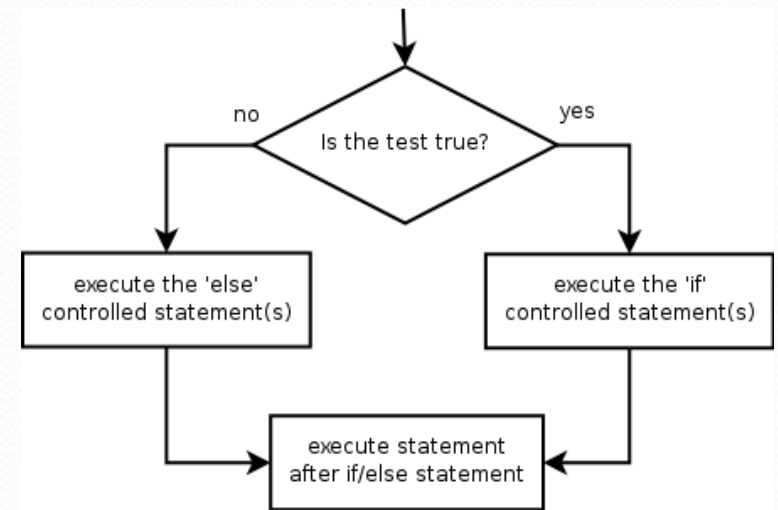

- **Example:**

```
double gpa = console.nextDouble();  
if (gpa >= 2.0) {  
    System.out.println("Welcome to Mars University!");  
} else {  
    System.out.println("Application denied.");  
}
```

Relational expressions

- `if` statements and `for` loops both use logical tests.

```
for (int i = 1; i <= 10; i++) { ...  
if (i <= 10) { ...
```

- These are `boolean` expressions, seen in Ch. 5.
- Tests use *relational operators*:

Operator	Meaning	Example	Value
<code>==</code>	equals	<code>1 + 1 == 2</code>	true
<code>!=</code>	does not equal	<code>3.2 != 2.5</code>	true
<code><</code>	less than	<code>10 < 5</code>	false
<code>></code>	greater than	<code>10 > 5</code>	true
<code><=</code>	less than or equal to	<code>126 <= 100</code>	false
<code>>=</code>	greater than or equal to	<code>5.0 >= 5.0</code>	true

Nested if/else

Chooses between outcomes using many tests

```
if (test) {  
    statement(s);  
} else if (test) {  
    statement(s);  
} else {  
    statement(s);  
}
```

- Example:

```
if (x > 0) {  
    System.out.println("Positive");  
} else if (x < 0) {  
    System.out.println("Negative");  
} else {  
    System.out.println("Zero");  
}
```

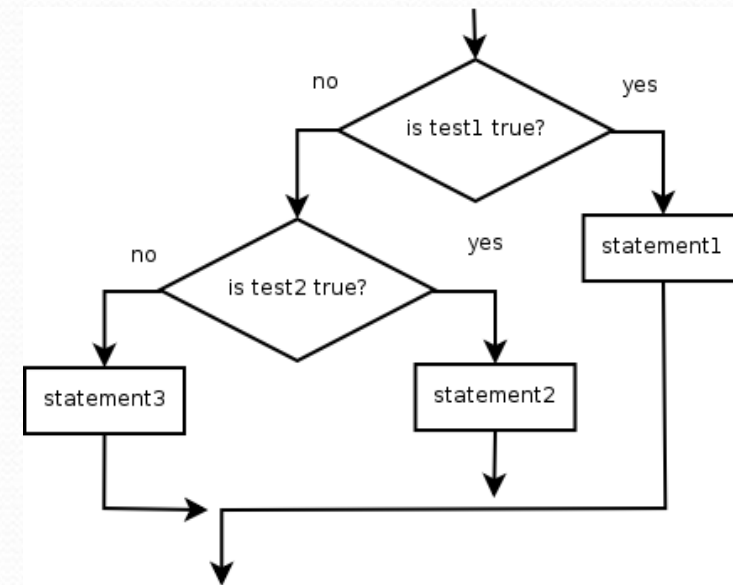

Nested if/else/if

- If it ends with `else`, exactly one path must be taken.
- If it ends with `if`, the code might not execute any path.

```
if (test) {  
    statement(s);  
} else if (test) {  
    statement(s);  
} else if (test) {  
    statement(s);  
}
```

- Example:

```
if (place == 1) {  
    System.out.println("Gold medal!");  
} else if (place == 2) {  
    System.out.println("Silver medal!");  
} else if (place == 3) {  
    System.out.println("Bronze medal.");  
}
```

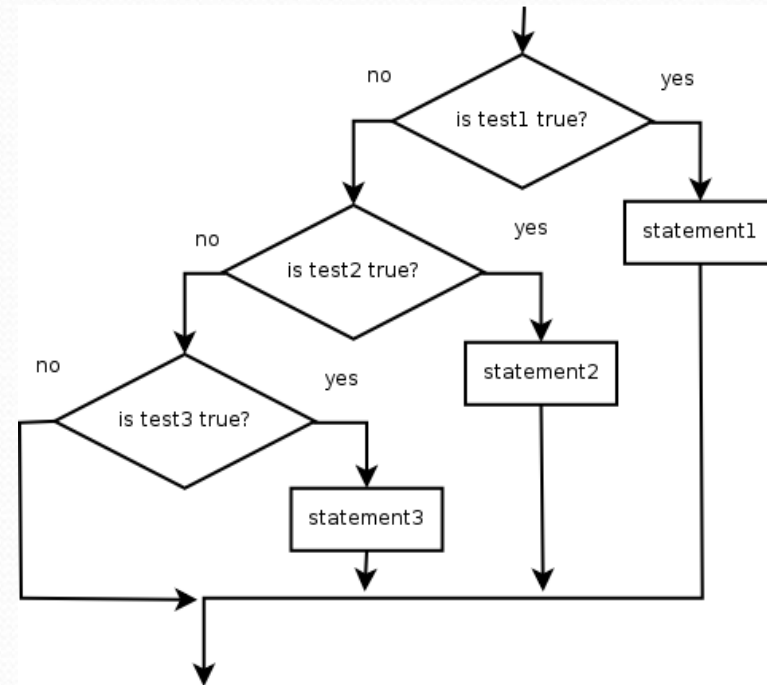

Nested `if` structures

- exactly 1 path (*mutually exclusive*)

```
if (test) {  
    statement(s);  
} else if (test) {  
    statement(s);  
} else {  
    statement(s);  
}
```

- 0 or 1 path (*mutually exclusive*)

```
if (test) {  
    statement(s);  
} else if (test) {  
    statement(s);  
} else if (test) {  
    statement(s);  
}
```

- 0, 1, or many paths (*independent tests; not exclusive*)

```
if (test) {  
    statement(s);  
}  
if (test) {  
    statement(s);  
}  
if (test) {  
    statement(s);  
}
```

Which nested if/else?

- **(1) if/if/if (2) nested if/else (3) nested if/else if**
 - Whether a user is lower, middle, or upper-class based on income.
 - **(2)** nested `if / else if / else`
 - Whether you made the dean's list ($\text{GPA} \geq 3.8$) or honor roll (3.5-3.8).
 - **(3)** nested `if / else if`
 - Whether a number is divisible by 2, 3, and/or 5.
 - **(1)** sequential `if / if / if`
 - Computing a grade of A, B, C, D, or F based on a percentage.
 - **(2)** nested `if / else if / else if / else if / else`

Nested if/else question

Formula for body mass index (BMI):

$$BMI = \frac{weight}{height^2} \times 703$$

BMI	Weight class
below 18.5	underweight
18.5 - 24.9	normal
25.0 - 29.9	overweight
30.0 and up	obese

- Write a program that produces output like the following:

```
This program reads data for two people and
computes their body mass index (BMI).
```

```
Enter next person's information:
height (in inches)? 70.0
weight (in pounds)? 194.25
```

```
Enter next person's information:
height (in inches)? 62.5
weight (in pounds)? 130.5
```

```
Person 1 BMI = 27.868928571428572
overweight
Person 2 BMI = 23.485824
normal
Difference = 4.3831045714285715
```